

PLAT
 PREPARED FOR
HOLLAND ATLANTIC HITCH CO.
 LOCATED AT
 DENMARK SCHOOL DISTRICT - NEAR LEE'S
 BARNWELL & BAMBERG COUNTIES
 SOUTH CAROLINA

SCALE 1" = 500' APRIL 27, 1977

PREPARED BY
 J.J. FOY, R.L.S. NO. 3778
 BARNWELL, S.C.

509.1 TOTAL ACRES

REF. PLAT PREPARED BY C.C. FAUST, AUGUST 2, 1960. THIS PLAT EXCEEDED IN PLAT BOOK B, PAGE 128, PLAT BOOK B, PAGE 38, PLAT BOOK D, PAGE 142, BARNWELL COUNTY RECORDS. PLAT RECORDED IN PLAT BOOK B, PAGE 26, BARNWELL COUNTY RECORDS.

Rec'd
 June 16, 1977
 Plat Book 24
 Pg. 437

NOTE: HAS THE ADJACENT PROPERTY OWNERS AGREE TO THIS ADJOINING PROPERTY LINES AS SHOWN ON THIS PLAT.
 MRS. M. N. BATES *Mrs. M. N. Bates*
 JACKIE HUTTON *Jackie Hutton*
 HAROLD MCDANIEL *Harold McDaniel*
 Witness by: *A.C. Kennedy Jr.*

NOTE: PIPES FOUND AT ALL CORNERS.

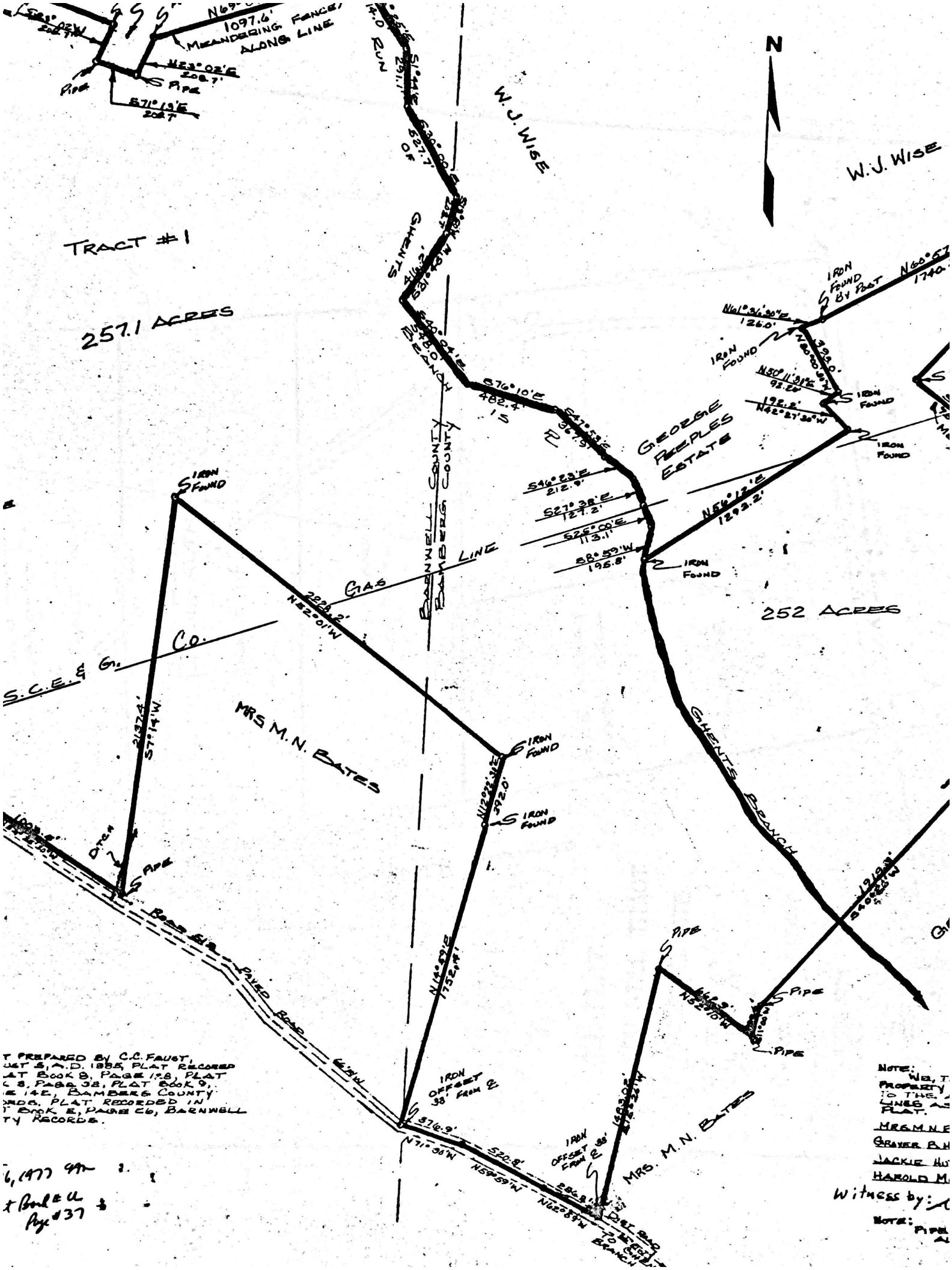

T PREPARED BY C.C. FAUST,
 JET S. A. D. 1885, PLAT RECORDED
 AT BOOK 9, PAGE 128, PLAT
 C. S. PAGE 38, PLAT BOOK 9,
 E 142, BARNWELL COUNTY
 J. D. D. PLAT RECORDED IN
 BOOK E, PAGE 66, BARNWELL
 COUNTY RECORDS.

6, (1977) 911
 x Book # 11
 Page # 37

NOTE: NO. 1
 PROPERTY
 IS THE
 LINES AS
 PLAT.
 MRS. M. N. BATES
 GRAYSON
 JACKIE H.
 HAROLD M.
 Witness by:
 NOTE: PIPE