

I Agree to Certify that the value of possession of the field hereby is 1/2000 as shown herein and the area was determined by D.M.D.

MAG. NORTH

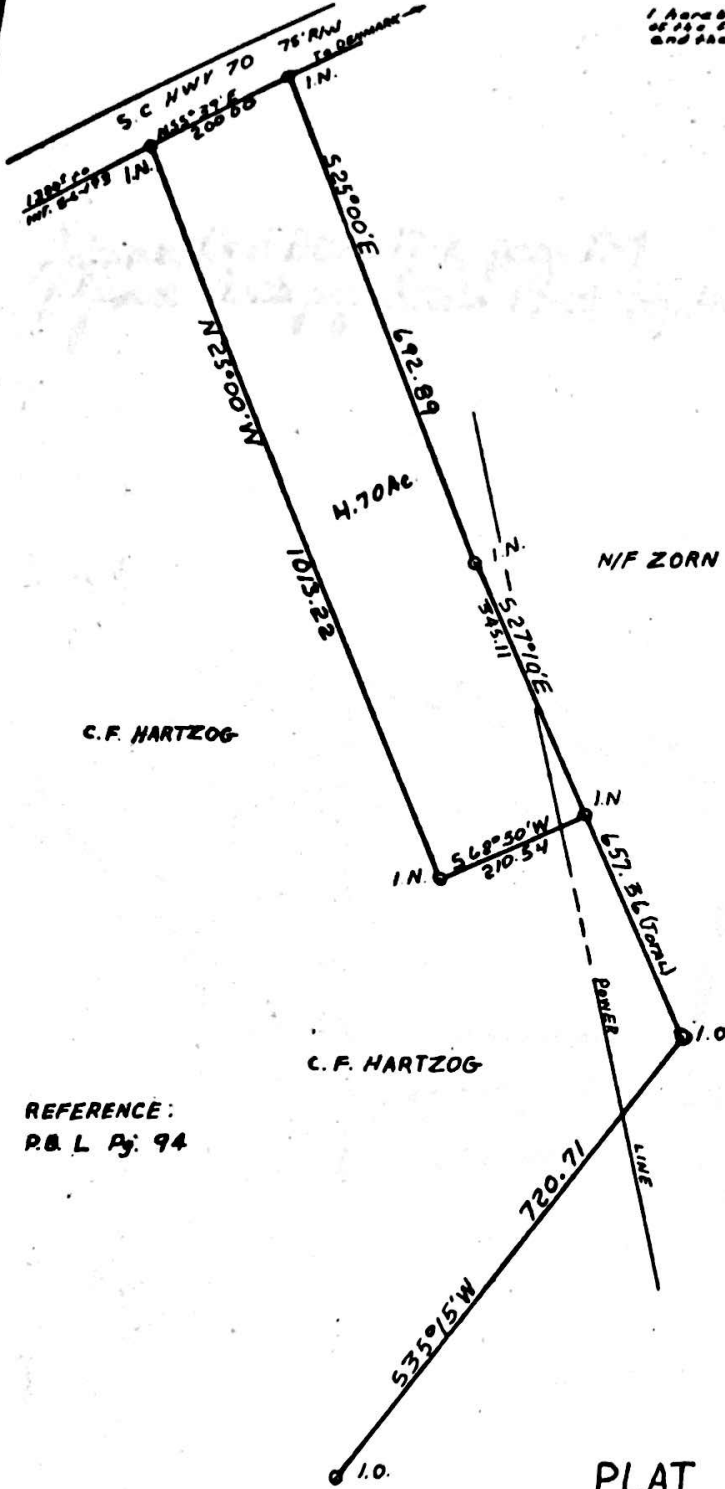

FILED FOR RECORD  
1985 JUN -5 PM 1:26

JAMES G. FICKLING  
CLERK OF COURT  
BARNWELL CO. S.C.

Plat Book 2-A,  
page D67

REFERENCE:  
P.B. L. Pg. 94

PLAT  
PREPARED FOR  
ADEN MILLER

LOCATED 7.5 Mi. EAST OF BARNWELL

COUNTY OF BARNWELL

STATE OF SOUTH CAROLINA

SCALE 1" = 200'

DATE MAY 8, 1985

BARNWELL SURVEYING CO  
2035 PATTERSON STREET  
BARNWELL, SOUTH CAROLINA  
803-259-5330

Reference Deed Book 17-X, page 283

John O. Plexico  
JOHN O. PLEXICO R.L.S. 6952

