

262  
8W

# Est H C Creech

Chas Zizzett

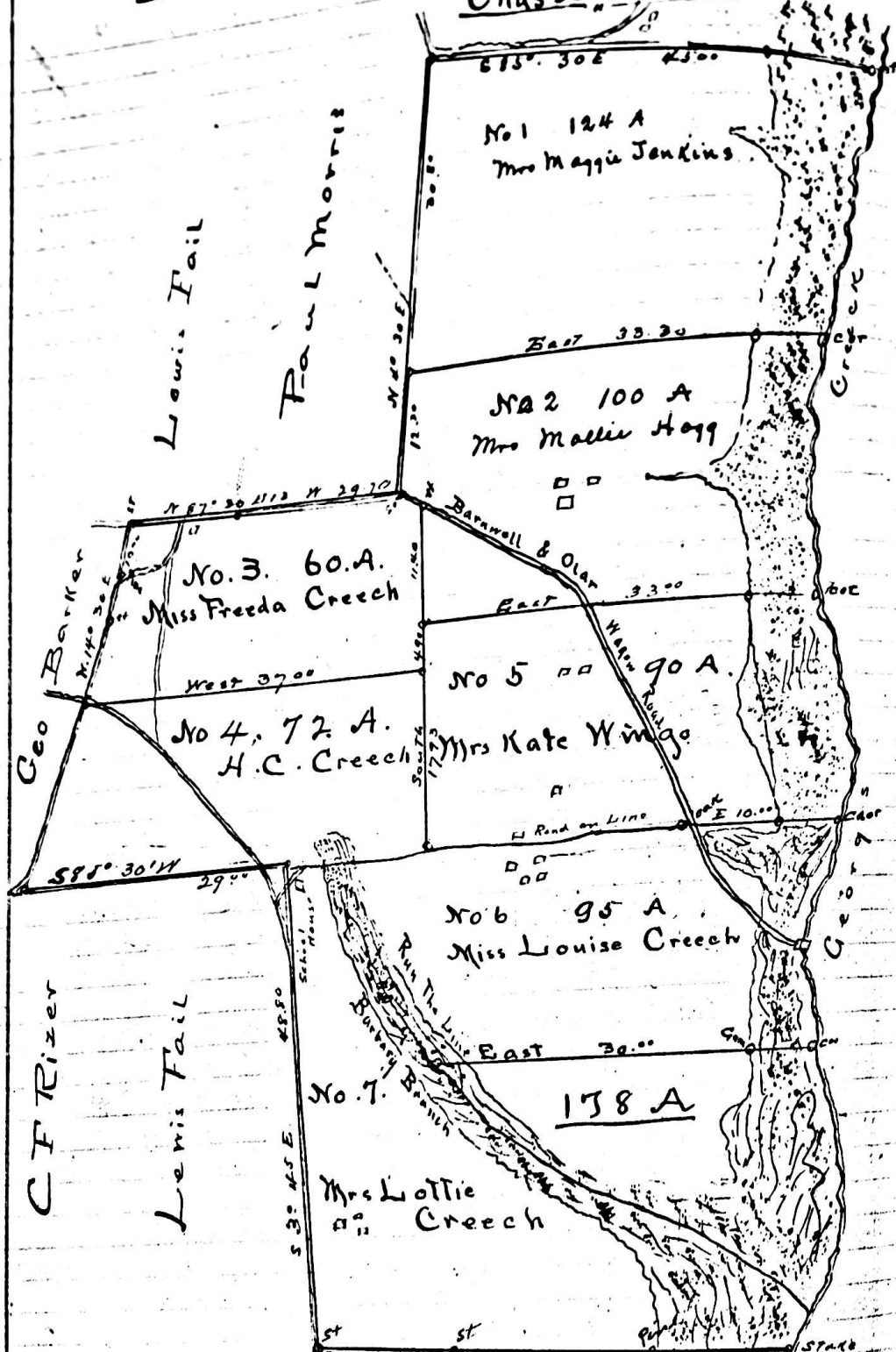

Sec 9B232

CF Rizer

Lewis Tail

Plat of a portion of the Estate  
 lands of H C Creech near Clear  
 Surveyed and subdivided at the request of  
 the Commission in partition  
 November 6<sup>th</sup> 1914 R C Misson

Scale 10 chs per inch  
 Recorded Mch 3 1915

h

zett

1/2

4300

A  
Jenkins

3300

A  
Hogg

Creek

3300

3000

90 A

90

oak  
1000  
caor

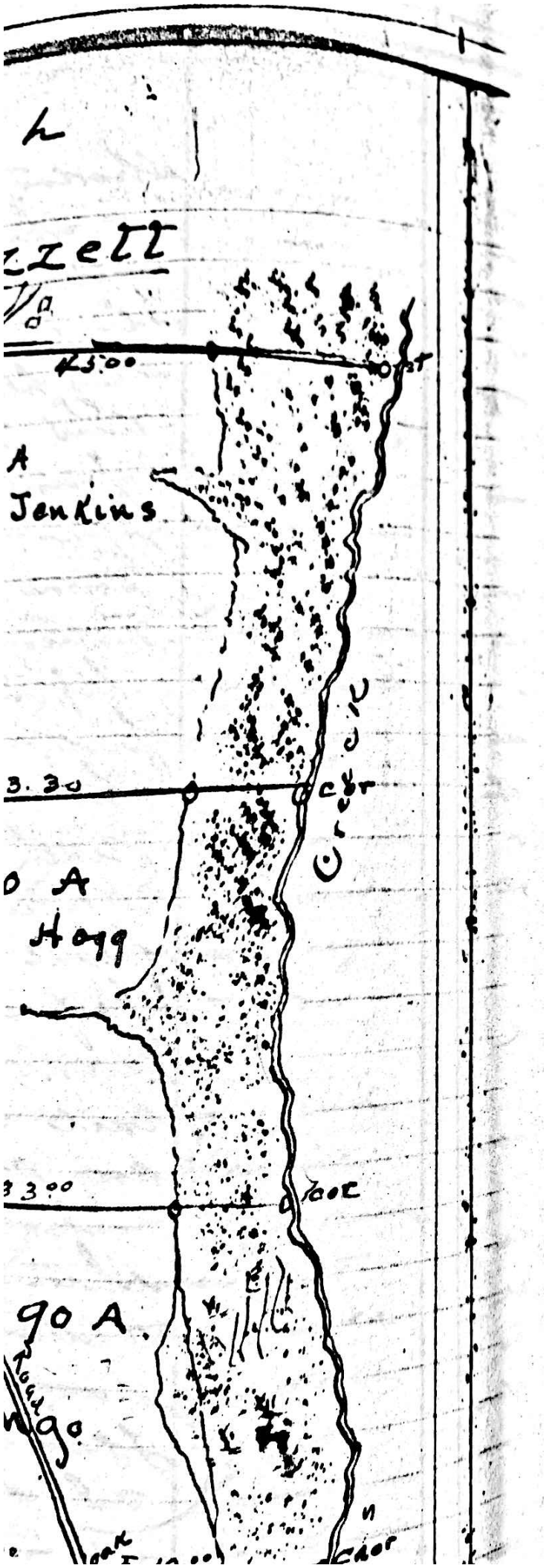

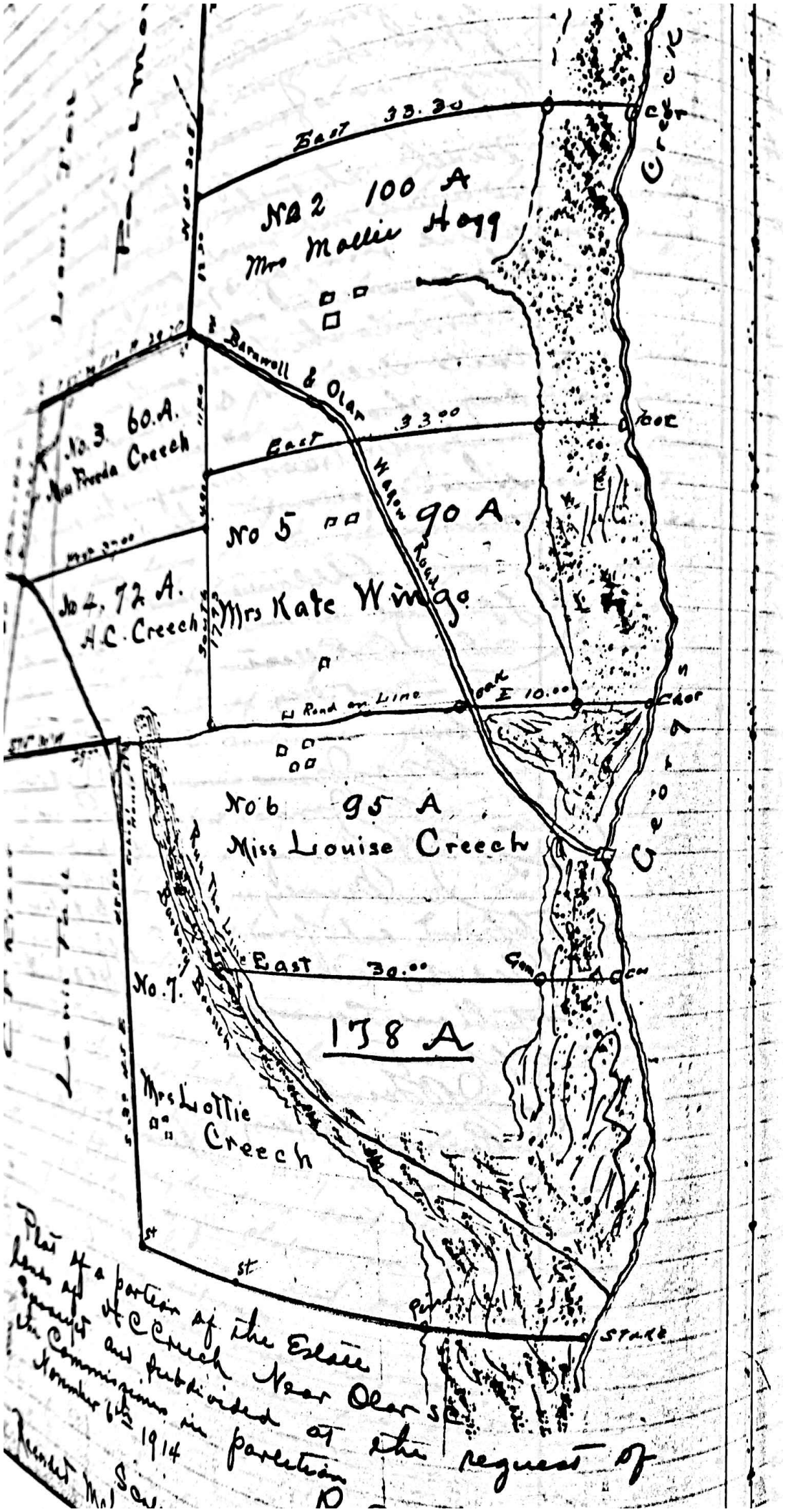

No 2 100 A  
Mrs Mollie Hogg

No. 3 60 A.  
Mrs Freda Creech

No 5 90 A.  
Mrs Kate Wingo

No 4 72 A.  
H.C. Creech

No 6 95 A  
Miss Louise Creech

No 7  
Mrs Lottie Creech

138 A

Plan of a portion of the Estate  
 lands of Creech Near Olar  
 and subdivided at the request of  
 the Commission in partition  
 November 6<sup>th</sup> 1914  
 J. M. Sear