

3

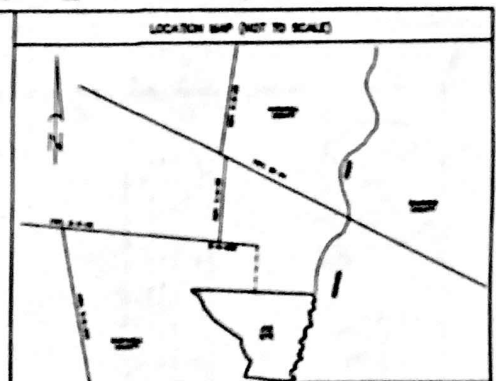

Table listing bearings and distances for points along the Run of Georges Creek from Point 'C' to Point 'W'. Includes columns for Point, Bearing, Distance, and Remarks.

LEGEND table defining symbols used in the plat, such as Survey Line, Property Line, Easement, and other features.

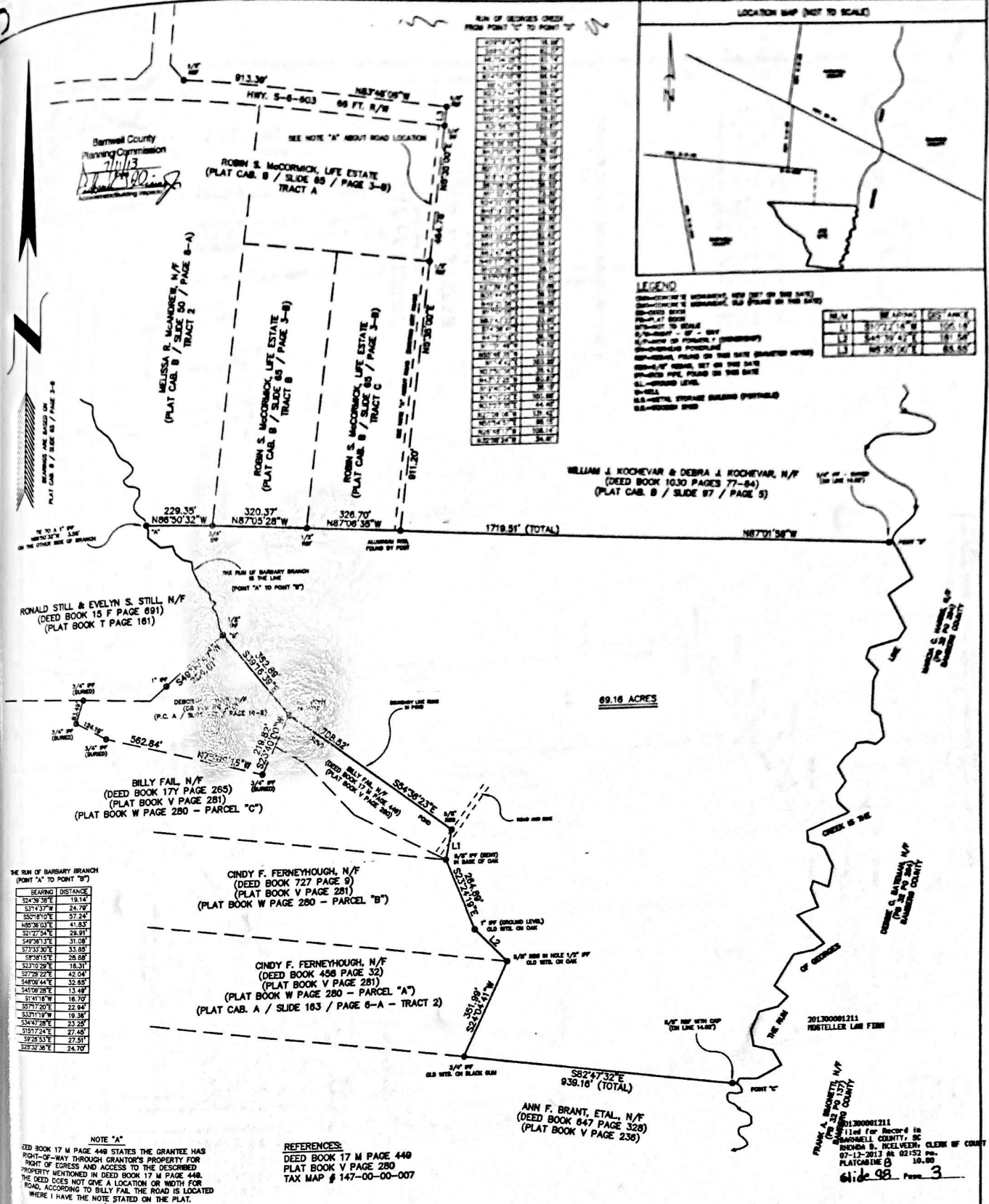

Table detailing bearings and distances for the Run of Barbary Branch from Point 'A' to Point 'B'. Columns include Bearing, Distance, and Remarks.

NOTE "A" DEED BOOK 17 M PAGE 448 STATES THE GRANTEE HAS RIGHT-OF-WAY THROUGH GRANITOR'S PROPERTY FOR RIGHT OF EGRESS AND ACCESS TO THE DESCRIBED PROPERTY MENTIONED IN DEED BOOK 17 M PAGE 448. THE DEED DOES NOT GIVE A LOCATION OR WIDTH FOR ROAD. ACCORDING TO BILLY FAIL, THE ROAD IS LOCATED WHERE I HAVE THE NOTE STATED ON THE PLAT.

REFERENCES: DEED BOOK 17 M PAGE 448 PLAT BOOK V PAGE 280 TAX MAP # 147-00-00-007

BOUNDARY PLAT PREPARED FOR: WILLIAM R. CREECH & EDWINA S. CREECH

DATE SURVEYED: JUNE 10 - 11, 2013
PROPERTY IS LOCATED WEST OF OLAR

BARNWELL COUNTY, SOUTH CAROLINA

CERTIFICATION
I HEREBY STATE THAT TO THE BEST OF MY PROFESSIONAL KNOWLEDGE, INFORMATION AND BELIEF, THE FOREGOING SURVEY AND MAPS IN ACCORDANCE WITH THE REQUIREMENTS OF THE STATUTES OF PRACTICE APPLICABLE TO SURVEYORS IN SOUTH CAROLINA AND WITHIN THE JURISDICTION OF THE BOARD FOR A PROFESSIONAL SURVEYING ENGINEER.

WYMAN L. MANER, P.L.S.
PROFESSIONAL LAND SURVEYOR # 28801

205 SECOND STREET EAST
HAMPTON, SC 29924
803-943-2368

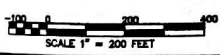

Map of South Carolina highlighting the location of Barnwell County.

20130001211
WITTELLER LAW FIRM
Prepared for Record in BARNWELL COUNTY, SC
RECORDED BY: WITTELLER, CLERK OF COURT
07-12-2013 04:02:52 pm.
PLAT/BOOK: B / 280
Slide 98 Page 3

E RUN OF BARBARY BRANCH
 (POINT "A" TO POINT "B")

BEARING	DISTANCE
S24°39'38"E	19.14'
S31°14'37"W	24.79'
S50°18'10"E	57.24'
N85°36'03"E	41.83'
S21°27'54"E	29.91'
S49°36'13"E	31.06'
S73°33'30"E	33.85'
S8°38'15"E	28.88'
S23°10'29"E	16.31'
S27°29'22"E	42.04'
S48°09'44"E	32.65'
S45°09'28"E	13.49'
S1°41'16"W	16.70'
S57°17'20"E	22.94'
S33°11'19"W	19.36'
S34°47'28"E	23.25'
S15°17'24"E	27.45'
S9°26'53"E	27.51'
S28°32'36"E	24.70'

RUN OF GEORGES CREEK
 FROM POINT "C" TO POINT

N29°19'34"E	18.99'
S88°52'18"E	62.37'
N63°04'28"E	93.74'
N30°57'44"W	59.54'
N74°58'55"W	88.64'
N8°42'01"W	53.41'
N23°43'44"E	68.27'
N76°24'59"E	65.24'
N48°34'38"E	48.51'
N51°04'17"W	59.81'
N31°56'11"E	123.87'
N78°41'08"E	73.00'
N56°56'55"E	39.14'
N43°59'01"W	136.40'
N70°15'41"E	76.77'
N21°33'25"W	67.66'
N18°16'21"E	27.82'
S67°09'59"E	56.52'
N11°33'47"E	73.30'
N24°20'05"W	68.36'
N48°19'33"W	12.70'
N71°20'06"W	48.30'
N5°03'28"W	37.06'
N66°29'23"E	82.62'
N68°27'54"E	56.54'
N62°47'46"E	15.03'
N45°37'35"W	50.65'
N10°30'19"W	28.11'
N37°17'51"E	52.81'
N27°39'42"W	57.86'
N35°44'35"E	39.33'
N49°21'56"E	46.55'
N17°01'05"E	18.31'
N83°43'23"E	33.90'
S74°38'41"E	33.24'
N47°51'18"E	36.76'
N11°01'49"W	74.52'
N55°48'35"W	33.03'
N1°14'42"E	103.20'
N23°50'56"E	38.43'
N43°12'25"W	60.97'
N19°40'04"E	36.10'
N74°10'22"E	100.88'
N33°23'35"E	44.40'
N27°09'06"W	131.42'
N55°54'57"E	98.15'
N26°48'17"W	108.14'
N32°08'24"W	34.41'