

Deed BK 996 pg 337

CURVE	BEARING	TANGENT	LENGTH	SP. 1/2	CHORD	CHORD BEARING
C-1	187°50'	500.01'	796.70'	247°51'	796.70'	247°51'
C-2	141°04'	378.37'	736.36'	207°04'	736.36'	207°04'
C-3	141°04'	194.27'	388.54'	207°04'	388.54'	207°04'
C-4	142°04'	176.24'	352.48'	208°04'	352.48'	208°04'
C-5	142°04'	135.04'	270.08'	208°04'	270.08'	208°04'
C-6	142°04'	114.40'	228.80'	208°04'	228.80'	208°04'

LEGEND:

- BP - BROWN PIN FOUND
- BP - BROWN PIN SET (5'-8" NEAR)
- CB - CONCRETE BENCHMARK FOUND
- CB - CONCRETE BENCHMARK SET
- F - FENCE
- GP - GALVANIZED POINT
- N/P - NEW OR FORMERLY
- PP - POWER POLE
- CL - CENTER LINE
- SM - STONE OR ANCHOR MARK
- SM - NEW MARK
- CB - CATCH BASIN
- TP - TELEPHONE PEDestal
- PH - FIRE HYDRANT
- WB - WATER METER
- WV - WATER VALVE
- U.A.L.O. - UNLESS NOTED OTHERWISE

Barnwell County
Planning Commission
6/27/12
6/27/12
6/27/12

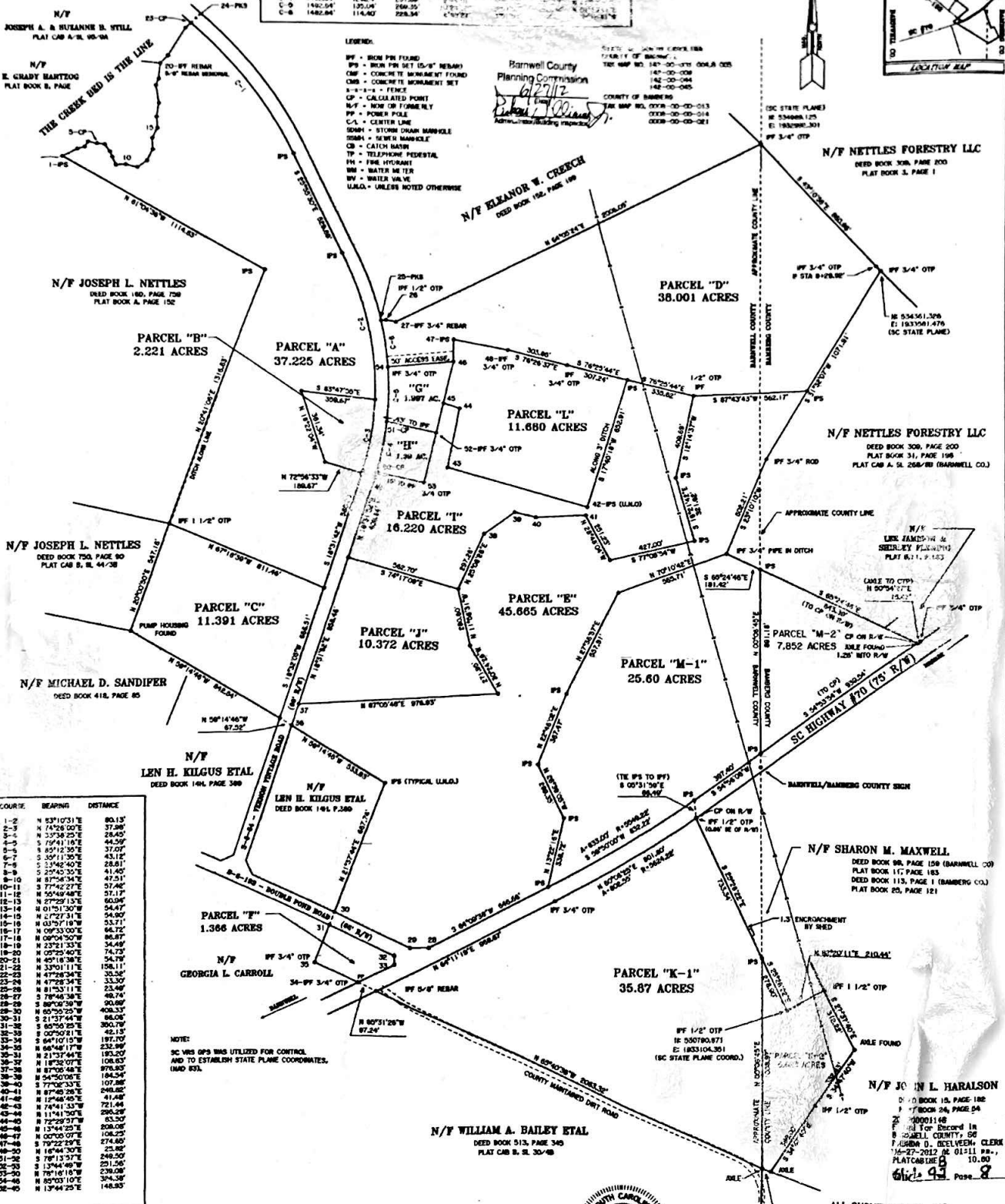
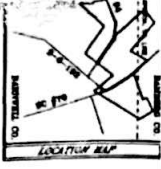

COURSE	BEARING	DISTANCE
1-2	N 83°10'31"E	80.13'
2-3	N 74°26'00"E	37.88'
3-4	N 50°38'25"E	28.45'
4-5	S 79°41'18"E	44.59'
5-6	N 85°11'30"E	31.07'
6-7	S 20°11'30"E	43.12'
7-8	S 13°42'40"E	28.81'
8-9	S 29°43'35"E	41.40'
9-10	N 87°54'34"E	47.51'
10-11	S 77°42'27"E	51.46'
11-12	N 55°48'48"E	57.17'
12-13	N 27°22'13"E	60.94'
13-14	N 01°51'50"E	54.47'
14-15	N 1°27'31"E	54.90'
15-16	N 03°57'18"E	53.71'
16-17	N 09°33'00"E	64.72'
17-18	N 09°04'30"W	86.87'
18-19	N 23°11'53"E	34.49'
19-20	N 09°23'40"E	74.73'
20-21	N 49°18'38"E	54.79'
21-22	N 33°01'11"E	158.11'
22-23	N 47°28'34"E	30.36'
23-24	N 47°28'34"E	33.30'
24-25	N 81°53'11"E	23.48'
25-26	S 78°46'38"E	48.74'
26-27	S 80°02'38"W	90.89'
27-28	N 80°50'25"W	80.33'
28-29	S 21°57'44"E	197.70'
29-30	S 64°10'15"E	45.15'
30-31	N 64°48'17"W	193.20'
31-32	N 21°17'44"E	878.92'
32-33	N 18°32'07"E	108.83'
33-34	N 87°02'48"E	878.92'
34-35	N 54°50'06"E	184.24'
35-36	N 107°28'10"E	107.28'
36-37	S 77°02'33"E	248.82'
37-38	N 87°48'28"E	41.48'
38-39	N 12°46'45"E	72.14'
39-40	N 74°41'53"W	72.14'
40-41	N 11°41'30"E	298.29'
41-42	N 72°28'37"E	80.08'
42-43	N 13°44'23"E	274.80'
43-44	N 00°00'07"E	104.23'
44-45	N 72°28'37"E	274.80'
45-46	N 16°44'30"E	23.85'
46-47	S 78°13'37"E	248.50'
47-48	S 12°44'48"E	231.56'
48-49	N 78°16'18"W	238.08'
49-50	N 85°03'10"E	304.38'
50-51	N 13°44'25"E	148.93'

NOTE:
SC VRS GPS WAS UTILIZED FOR CONTROL
AND TO ESTABLISH STATE PLANE COORDINATES.
UMAD 83L.

PLAT PREPARED FOR
TAMI C. HARTZOG

I HEREBY STATE THAT TO THE BEST OF MY KNOWLEDGE, INFORMATION, AND BELIEF, THE SURVEY SHOWN HEREON WAS MADE IN ACCORDANCE WITH THE REQUIREMENTS OF THE HUNTER STANWELL ACT, FOR THE PROMOTION OF LAND SURVEYING IN SOUTH CAROLINA, AND MEETS OR EXCEEDS THE REQUIREMENTS FOR A CLASS C SURVEY AS SPECIFIED THEREIN.

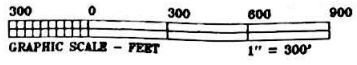

REVISED JUNE 14, 2012 TO SHOW PARCELS "M-1", "M-2", "K-1", & "K-2".

ALL SURVEYING-CO., INC
P. O. BOX 981
BARNWELL, S.C. 29812
(803) 258-5656

Richard L. All P.L.S. REG. NO. 16497
DATE: APRIL 5, 2012 JOB #2331

PARCEL "E"
1.665 ACRES

PARCEL "M-1"
25.60 ACRES

PARCEL "K-1"
35.87 ACRES

PARCEL "K-2"
5.823 ACRES

A. BAILEY ETAL

K 513, PAGE 345
S B. SL 30/48



REVISED JUNE 14, 2012 TO SHOW PARCELS "M-1",
"M-2", "K-1", & "K-2"

N/F SHARON M. MAXWELL

DEED BOOK 99, PAGE 159 (BARNWELL CO)
PLAT BOOK 17, PAGE 183
DEED BOOK 113, PAGE 1 (BAMBERG CO.)
PLAT BOOK 25, PAGE 121

N/F JOHN L. HARALSON

DEED BOOK 15, PAGE 182
PLAT BOOK 24, PAGE 54
201200001148
Filed for Record in
BARNWELL COUNTY, SC
RHONDA D. NCELVEEN, CLERK OF COURT
06-27-2012 AT 01:11 PM.,
PLATCABINE B 10.00
Slide 43 Page 8

ALL SURVEYING-CO., INC

P. O. BOX 561
BARNWELL, S.C. 29812
(803) 259-5656

RICHARD L. ALL, P.L.S. REG. NO. 16497
DATE: APRIL 5, 2012

JOB #2531



Barnwell County
Commission
27/12
(Date)
J. Williams
Building Inspector

COUNTY OF BARNWELL
TAX MAP NO. 142-00-003, 004, 8 (XX)
142-00-009
142-00-044
142-00-045
COUNTY OF BARNBERG
TAX MAP NO. 0008-00-00-013
0008-00-00-014
0008-00-00-021

N/F NETTLES FORESTRY LLC
DEED BOOK 309, PAGE 200
PLAT BOOK 3, PAGE 1

W. CREEK
152, PAGE 199

PARCEL "D"
38.001 ACRES

PARCEL "L"
680 ACRES

N/F NETTLES FORESTRY LLC

DEED BOOK 309, PAGE 200
PLAT BOOK 31, PAGE 198
PLAT CAB A, SL 268/88 (BARNWELL CO.)

PARCEL "E"
665 ACRES

PARCEL "M-1"
25.60 ACRES

PARCEL "M-2"
7.852 ACRES

N/F
LEE JAMISON &
SHIRLEY FLEMING
PLAT B.11, P.183

SC HIGHWAY #70 (75' R/W)

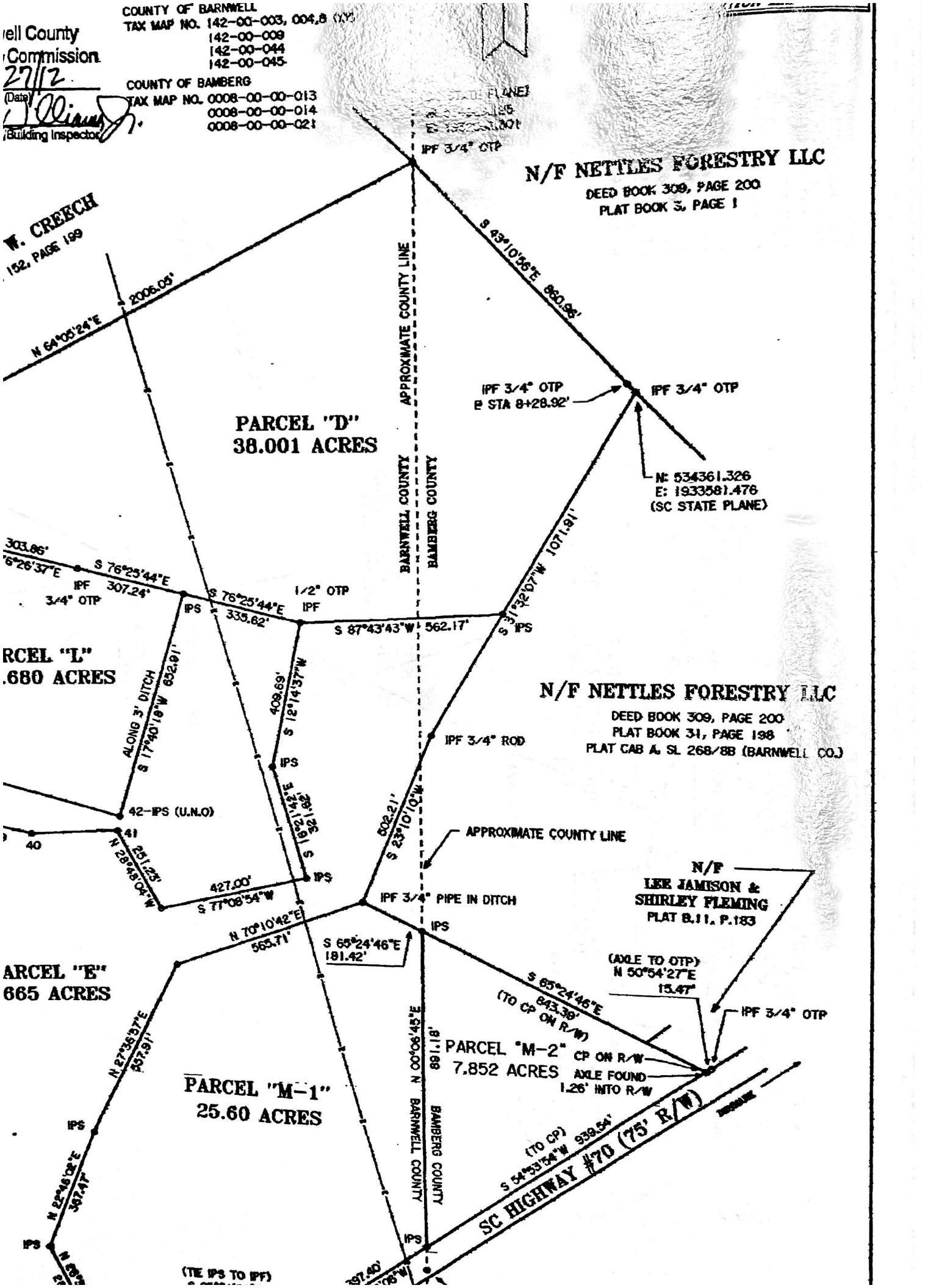

Deed BK 996 pg 237

RECORDS
 REPT. LAW FIRM
 3426 MAIN ST
 PO BOX 1242
 BARNWELL CO. 29003

BE	CHORD	CH-BEARING
3°12'	793.66'	S 38°10'58"E
2°40'	731.03'	S 12°31'10"E
2°40'	365.08'	S 09°50'10"W
11°52'	251.57'	N 11°22'30"E
11°52'	268.98'	N 01°18'11"E
11°52'	228.12'	N 08°18'41"W

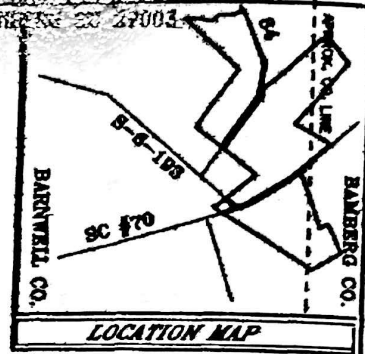

Barnwell County
 Planning Commission
 6/27/12
 (Date)
 [Signature]
 Inspector/Building Inspector

STATE OF SOUTH CAROLINA
 COUNTY OF BARNWELL
 TAX MAP NO. 142-00-003, 004, 8 005
 142-00-009
 142-00-044
 142-00-045.
 COUNTY OF BAMBERG
 TAX MAP NO. 0008-00-00-013
 0008-00-00-014
 0008-00-00-021

(SC STATE PLANE)
 N: 534989.125
 E: 1932992.301
 IPF 3/4" OTP

NOR W. CREECH
 BOOK 152, PAGE 199

N/F NETTLES FORESTRY LLC
 DEED BOOK 309, PAGE 200
 PLAT BOOK 3, PAGE 1

PARCEL "D"
 38.001 ACRES

APPROXIMATE COUNTY LINE
 BARNWELL COUNTY
 BAMBERG COUNTY

IPF 3/4" OTP
 STA 8+28.92'

N: 534361.326
 E: 1933581.476
 (SC STATE PLANE)

PARCEL "L"
 1.680 ACRES

N/F NETTLES FORESTRY LLC
 DEED BOOK 309, PAGE 200
 PLAT BOOK 31, PAGE 198
 PLAT CAB A, SL 268/88 (BARNWELL CO.)

IPF 3/4" ROD

APPROXIMATE COUNTY LINE

N/F