

IRON PIN SET IPS  
 ADJ. PROP. LINE  
 COMPUTED POINT C.P.A.

000001394

1000 pd.  
 J. Denny  
 Will Sassafras Rd.  
 Blackville, SC 29817

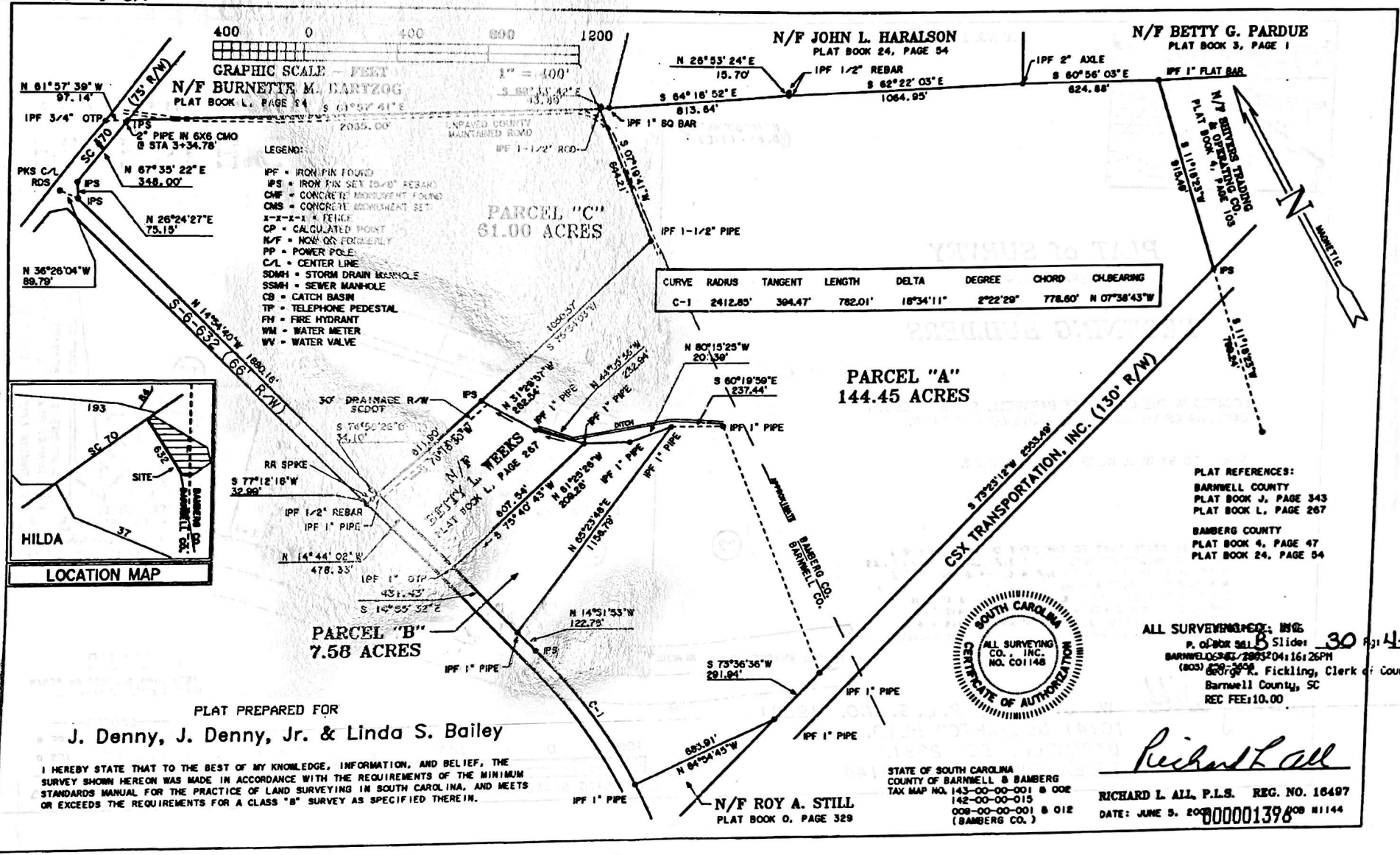

- LEGEND:
- IPF - IRON PIN FOUND
  - IPS - IRON PIN SET 1/2\"/>
  - CHC - CONCRETE CURB/REINFORCEMENT FOUND
  - CMS - CONCRETE CEMENT SET
  - F-T-R-1 - FENCE
  - CP - CALCULATED POINT
  - N/F - NOW ON FORMERLY
  - PP - POWER POLE
  - C/L - CENTER LINE
  - SDMH - STORM DRAIN MANHOLE
  - SSMH - SEWER MANHOLE
  - CB - CATCH BASIN
  - TP - TELEPHONE PEDESTAL
  - FH - FIRE HYDRANT
  - WM - WATER METER
  - WV - WATER VALVE

CURVE	RADIUS	TANGENT	LENGTH	DELTA	DEGREE	CHORD	CH BEARING
C-1	2412.85'	394.47'	782.01'	18°54'11\"/>	2°22'29\"/>	778.60'	N 07°38'43\"/>

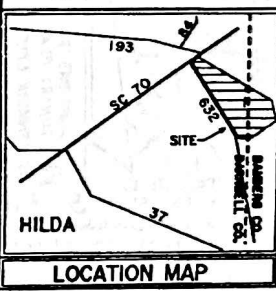

PLAT REFERENCES:  
 BARNWELL COUNTY  
 PLAT BOOK J, PAGE 343  
 PLAT BOOK L, PAGE 287  
 BAMBERG COUNTY  
 PLAT BOOK 4, PAGE 47  
 PLAT BOOK 24, PAGE 54



ALL SURVEYING TO BE DONE  
 P. OF BOX 361 B Slides 30 4-B  
 BARNWELL COUNTY 29812-04116126PM  
 (803) 259-3500  
 George R. Fickling, Clerk of Court  
 Barnwell County, SC  
 REC FEE: 10.00

*Richard L. All*  
 RICHARD L. ALL, P.L.S. REG. NO. 16497  
 DATE: JUNE 9, 2008 JOB #1144  
 000001394

PLAT PREPARED FOR  
 J. Denny, J. Denny, Jr. & Linda S. Bailey

I HEREBY STATE THAT TO THE BEST OF MY KNOWLEDGE, INFORMATION, AND BELIEF, THE SURVEY SHOWN HEREON WAS MADE IN ACCORDANCE WITH THE REQUIREMENTS OF THE MINIMUM STANDARDS MANUAL FOR THE PRACTICE OF LAND SURVEYING IN SOUTH CAROLINA, AND MEETS OR EXCEEDS THE REQUIREMENTS FOR A CLASS "B" SURVEY AS SPECIFIED THEREIN.

STATE OF SOUTH CAROLINA  
 COUNTY OF BARNWELL & BAMBERG  
 TAX MAP NO. 143-00-00-001 & 002  
 142-00-00-015  
 008-00-00-001 & 012  
 (BAMBERG CO.)

10/10/04  
 J. Denny  
 1111 Sassafras Rd.  
 Blackville, SC 29817

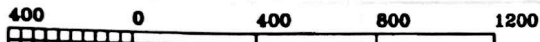

GRAPHIC SCALE - FEET  
 1" = 400'

LEGEND:

- IPF - IRON PIN FOUND
- IPS - IRON PIN SET (5/8" REBAR)
- CMF - CONCRETE MONUMENT FOUND
- CMS - CONCRETE MONUMENT SET
- X-X-X-X - FENCE
- CP - CALCULATED POINT
- N/F - NOW OR FORMERLY
- PP - POWER POLE
- C/L - CENTER LINE
- SDMH - STORM DRAIN MANHOLE
- SSMH - SEWER MANHOLE
- CB - CATCH BASIN
- TP - TELEPHONE PEDESTAL
- FH - FIRE HYDRANT
- WM - WATER METER
- WV - WATER VALVE

PARCEL "C"  
 61.00 ACRES

PARCEL "A"  
 144.45 ACRES

PARCEL "B"  
 7.58 ACRES

CURVE	RADIUS	TANGENT	LENGTH	DELTA	DEGREE	CHORD	CHL BEARING
C-1	2412.85'	394.47'	782.01'	18°34'11"	2°22'29"	778.60'	N 07°38'43"W

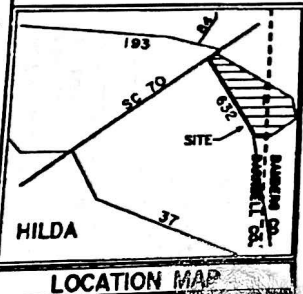

PLAT PREPARED FOR

J. Denny, J. Denny, Jr. & Linda S. Bailey

I HEREBY STATE THAT TO THE BEST OF MY KNOWLEDGE, INFORMATION, AND BELIEF, THE SURVEY SHOWN HEREON WAS MADE IN ACCORDANCE WITH THE REQUIREMENTS OF THE MINIMUM STANDARDS MANUAL FOR THE PRACTICE OF LAND SURVEYING IN SOUTH CAROLINA, AND MEETS OR EXCEEDS THE REQUIREMENTS FOR A CLASS "B" SURVEY AS SPECIFIED THEREIN.



STATE OF SOUTH CAROLINA  
 COUNTY OF BARNWELL & BAMBERG  
 TAX MAP NO. 143-00-00-001 & 002  
 142-00-00-015  
 008-00-00-001 & 012  
 (BAMBERG CO.)

RICHARD L. ALL, P.L.S. REG. NO. 16497  
 DATE: JUNE 5, 2008 000001398

PLAT REFERENCES:  
 BARNWELL COUNTY  
 PLAT BOOK J, PAGE 343  
 PLAT BOOK L, PAGE 267  
 BAMBERG COUNTY  
 PLAT BOOK 4, PAGE 47  
 PLAT BOOK 24, PAGE 54

ALL SURVEYING CO., INC.  
 P. O. BOX 5615  
 BARNWELL COUNTY, SC 29816  
 (803) 838-7844  
 George R. Fickling, Clerk of Court  
 Barnwell County, SC  
 REC FEE: 10.00

30 4-B

*Richard L. All*

