

Plot Cab A Slide 214 pg 6-A/Deed Bk. 302 pg 277

1600 pd.

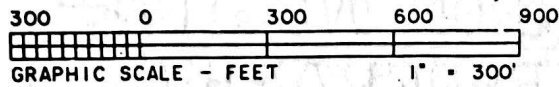

COURSE	BEARING	DISTANCE
L-1	S 85° 58' 10" E	244.78'
L-2	S 85° 47' 04" E	159.97'
L-3	S 02° 08' 00" W	299.26'
L-4	S 86° 03' 00" E	160.00'
L-5	S 88° 14' 01" E	258.48'
L-6	S 00° 04' 42" W	116.48'
L-7	S 89° 59' 00" E	463.87'
L-8	N 04° 41' 21" W	97.08'
L-9	S 89° 59' 00" E	301.53'

N/F
JAMES S. McCORMACK
 DEED BOOK 16-R, PAGE 395
 PLAT BOOK 3, PAGE 129

- LEGEND:**
- IPF = IRON PIN FOUND
 - IPS = IRON PIN SET (5/8" REBAR)
(UNLESS NOTED OTHERWISE)
 - CMO = CONCRETE MONUMENT OLD
 - CMS = CONCRETE MONUMENT SET
 - 4" DIA. (UNLESS NOTED OTHERWISE)
 - N/F = NOW OR FORMERLY
 - PB = PLAT BOOK
 - DB = DEED BOOK
 - CP = CALCULATED POINT
 - - - FENCE

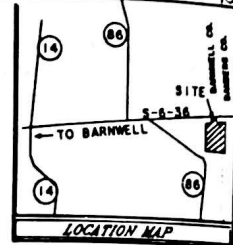

Please Return Recorded Document To:
YARBOROUGH, HUTTO & JACKSON
 ATTORNEYS AT LAW
 POST OFFICE BOX 2268
 ORANGEBURG, SC 29116-2268

FILED FOR RECORD
 95 NOV - 1 PM 2:23
 DEPARTMENT OF COURT CLERK
 BARNWELL COUNTY, S.C.

N/F
JAMES S. McCORMACK
 DEED BOOK 13-T, PAGE 290

50.23 ACRES

PLAT PREPARED FOR

DENNIS R. FALLAW, JR.

STATE OF SOUTH CAROLINA
 COUNTY OF BARNWELL/BAMBERG

I HEREBY STATE THAT TO THE BEST OF MY KNOWLEDGE, INFORMATION, AND BELIEF, THE SURVEY SHOWN HEREON WAS MADE IN ACCORDANCE WITH THE REQUIREMENTS OF THE MINIMUM STANDARDS MANUAL FOR THE PRACTICE OF LAND SURVEYING IN SOUTH CAROLINA, AND MEETS OR EXCEEDS THE REQUIREMENTS FOR A CLASS "B" SURVEY AS SPECIFIED THEREIN.
 THIS BEING THE SAME AS A TRACT DESCRIBED IN DEED BOOK 92, PAGE 80 IN THE RMC FOR BARNWELL COUNTY.

N/F
JOHN MARION CREECH
 DEED BOOK 38, PAGE 132
 PLAT BOOK 3, PAGE 131

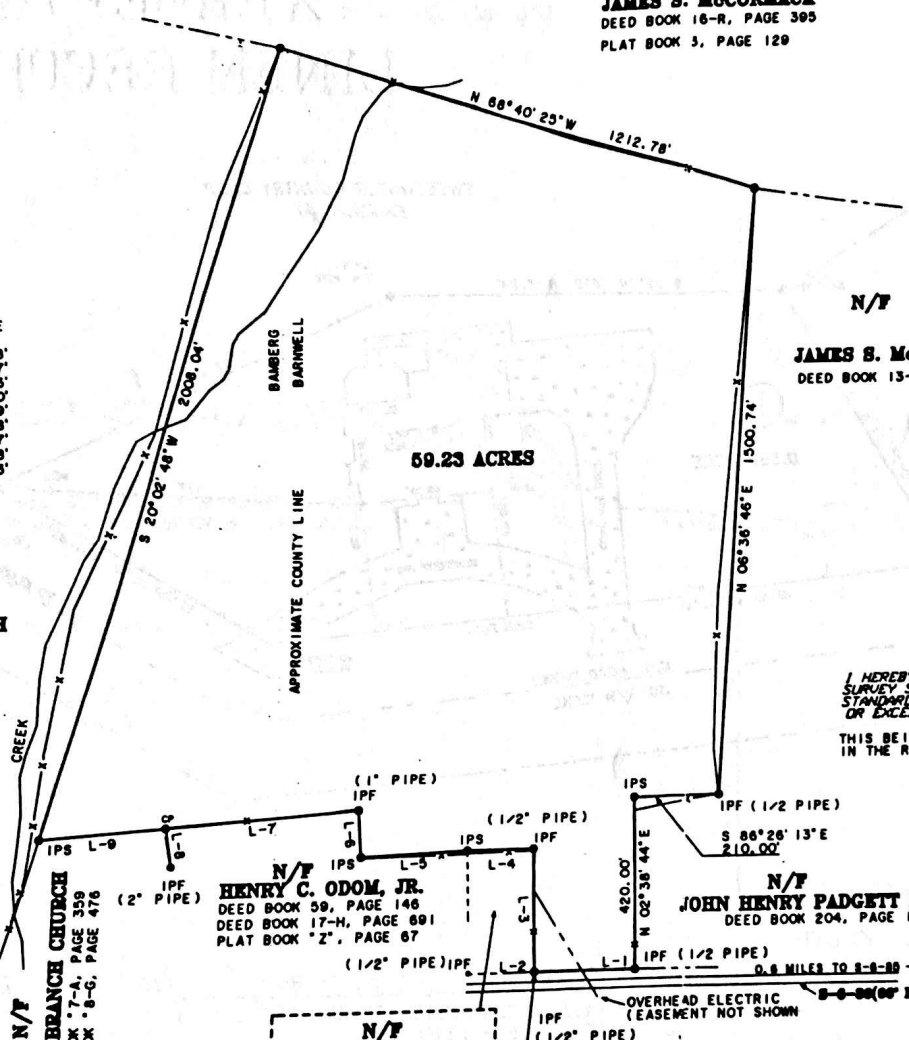

N/F
SWEET BRANCH CHURCH
 DEED BOOK 7-A, PAGE 359
 DEED BOOK 8-C, PAGE 476

N/F
HENRY C. ODOM, JR.
 DEED BOOK 59, PAGE 146
 DEED BOOK 17-H, PAGE 691
 PLAT BOOK "Z", PAGE 67

N/F
JOHN HENRY PADGETT ESTATE
 DEED BOOK 204, PAGE 183

N/F
HERBERT SMALLS
 DEED BOOK 131, PAGE 83
 PLAT BOOK "T", PAGE 32

ALL SURVEYING CO.
 P.O. BOX 581
 BARNWELL S. C. 29812
 PH. (803) 259-5656

Richard L. All
RICHARD L. ALL, PLS NO. 18497
 DATE: OCTOBER 27, 1995 JOB NO093

1" = 300'

N 68° 40' 25" W

1212.78'

2006.04'

S 20° 02' 48" W

BAMBERG
BARNWELL

59.23 ACRES

APPROXIMATE COUNTY LINE

CREEK

(1" PIPE)
IPF

(1/2" PIPE)

(2" PIPE)
IPF

HENRY C. ODOM, JR.
DEED BOOK 59, PAGE 146
DEED BOOK 17-H, PAGE 80
PLAT BOOK 3, P

H CHURCH
PAGE 359
PAGE 476

IPS

IPS

IPS

IPS

IPS

0.00'
38' 44" E

IP

IP

IP

IP

