U.S. DEPARTMENT OF THE INTERIOR
U.S. GEOLOGICAL SURVEY

The National Map US Topo

DENMARK QUADRANGLE
SOUTH CAROLINA
7.5-MINUTE SERIES

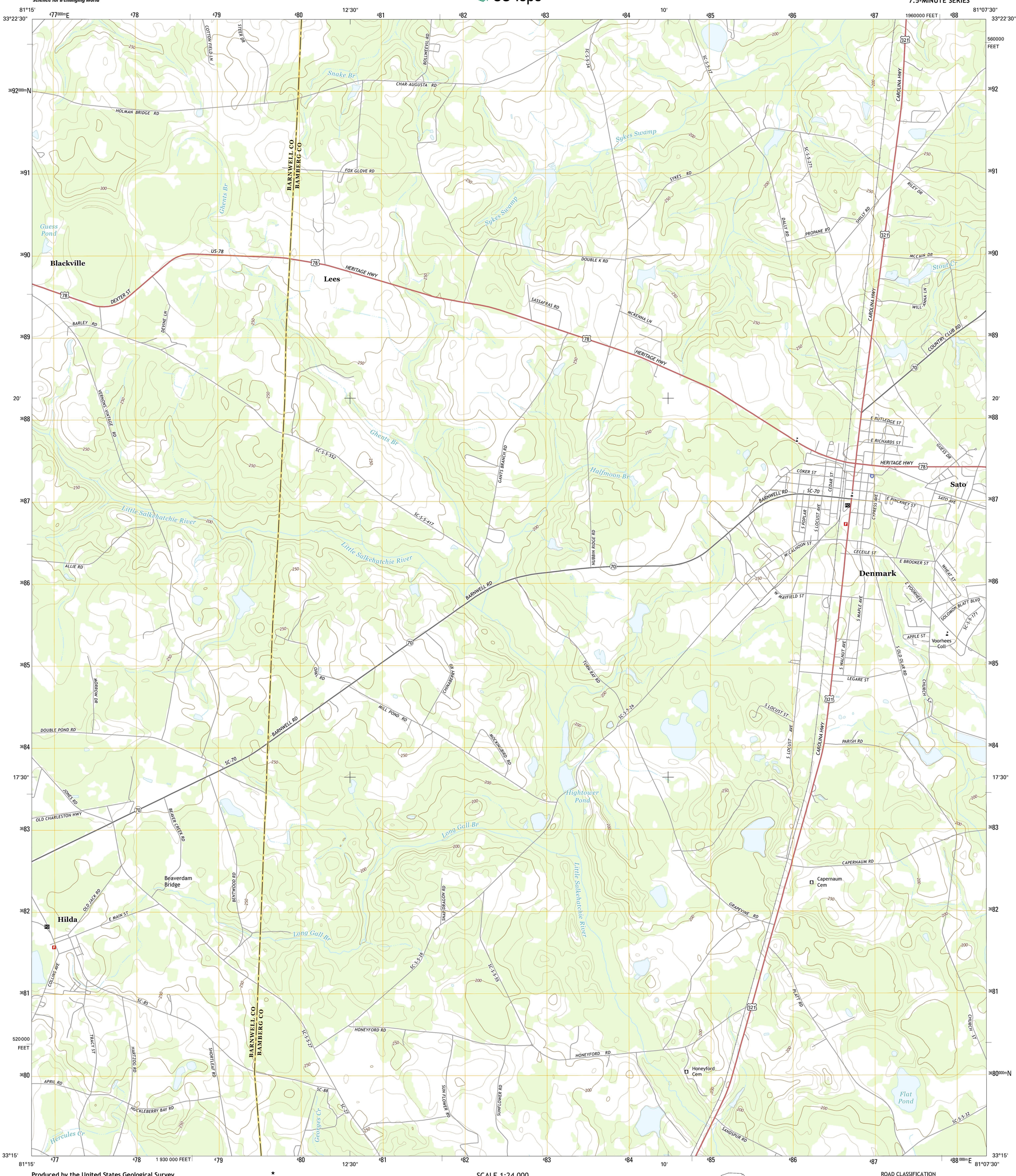

Produced by the United States Geological Survey
North American Datum of 1983 (NAD83)
World Geodetic System of 1984 (WGS84). Projection and 1 000-meter grid: Universal Transverse Mercator, Zone 17S
10 000-foot ticks: South Carolina Coordinate System of 1983

This map is not a legal document. Boundaries may be generalized for this map scale. Private lands within government reservations may not be shown. Obtain permission before entering private lands.

Imagery....NAIP, April 2011
Roads.... HERE, ©2013
Names....GNIS, 2013
Hydrography....National Hydrography Dataset, 2011
Contours....National Elevation Dataset, 2012
Boundaries....Multiple sources; see metadata file 1972 - 2013

MN
6° 59'
124 MILS
GN
0° 6'
2 MILS
UTM GRID AND 2014 MAGNETIC NORTH DECLINATION AT CENTER OF SHEET

U.S. National Grid
100,000-m Square ID
MS
Grid Zone Designation
17S

SCALE 1:24 000

KILOMETERS: 1 0.5 0 1 2
METERS: 1000 500 0 1000 2000
MILES: 1 0.5 0 1
FEET: 1000 0 1000 2000 3000 4000 5000 6000 7000 8000 9000 10000

CONTOUR INTERVAL 10 FEET
NORTH AMERICAN VERTICAL DATUM OF 1988

This map was produced to conform with the National Geospatial Program US Topo Product Standard, 2011.
A metadata file associated with this product is draft version 0.6.16

SOUTH CAROLINA
QUADRANGLE LOCATION

1	2	3
4		5
6	7	8

1 Springfield
2 Norway West
3 Norway East
4 Blackville
5 Bamberg
6 Barnwell
7 Olar
8 Clear Pond

ADJOINING QUADRANGLES

ROAD CLASSIFICATION
Expressway
Secondary Hwy
Ramp
Local Connector
Local Road
4WD
Interstate Route
US Route
State Route

DENMARK, SC
2014

NSN. 7643016392206
NGA REF NO. USGSX24K11942