

I HEREBY STATE THAT TO THE BEST OF MY PROFESSIONAL KNOWLEDGE, INFORMATION, AND BELIEF, THE SURVEY SHOWN HEREON WAS MADE IN ACCORDANCE WITH THE REQUIREMENTS OF THE 'STANDARDS OF PRACTICE MANUAL' FOR SURVEYING IN SOUTH CAROLINA, AND MEETS OR EXCEEDS THE REQUIREMENTS FOR A CLASS 'A' SURVEY AS SET FORTH THEREIN.

GRID NORTH ADJUSTMENT
NAD 83 (2011)

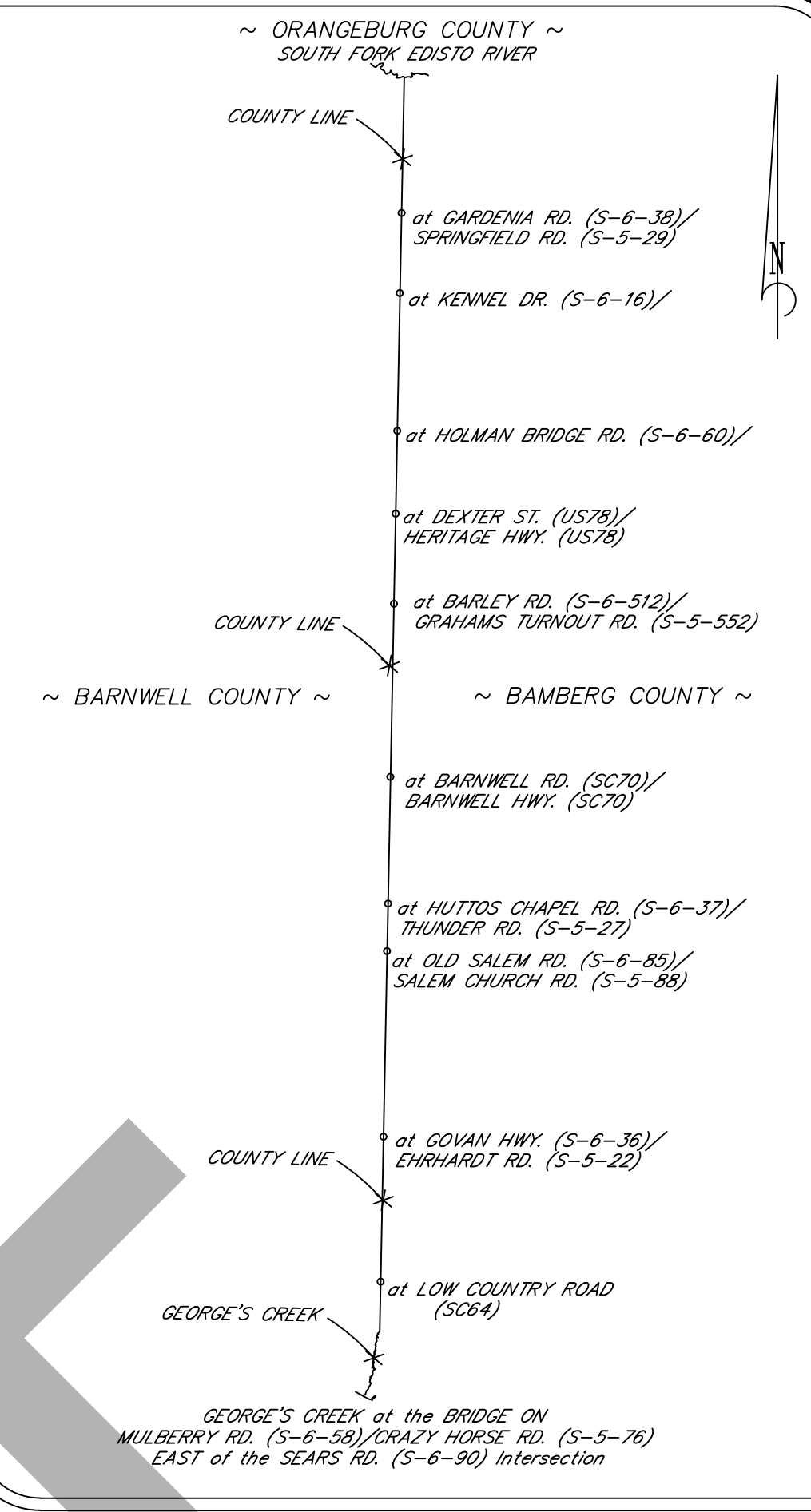
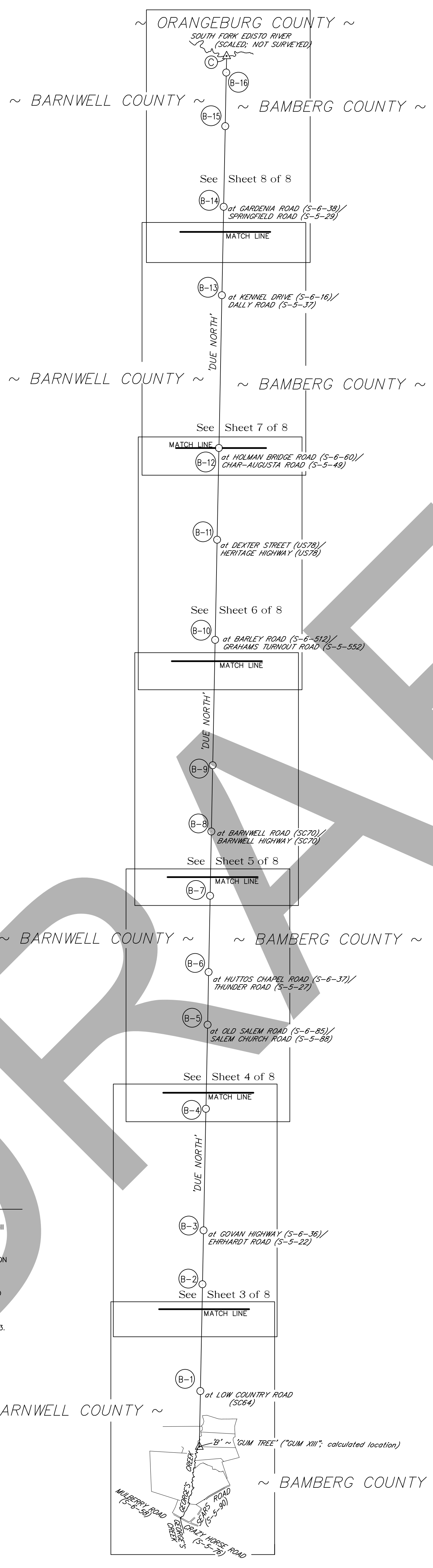

NOTES

- THIS IS NOT A VALID, TRUE COPY OF THIS DOCUMENT UNLESS IT BEARS THE ORIGINAL SIGNATURE, SIGNATURE DATE, AND THE RAISED, EMBOSSED SEAL OF THE REGISTERED PROFESSIONAL LAND SURVEYOR NOTED HEREON.
- THE PURPOSE OF THIS PLAT IS TO MAP THE SECTION OF THE BAMBERG-BARNWELL COUNTY LINE RUNNING 'DUE NORTH' FROM A POINT ON GEORGE'S CREEK NEAR 'RUSH'S MILL' TO A 'GUM TREE' (a.d.a. 'GUM XIII'), THEN 'DUE NORTH' TO THE 'SOUTH FORK' OF THE EDISTO RIVER. IT IS NOT INTENDED NOR SHOULD BE CONSTRUED TO BE A BOUNDARY SURVEY OR BOUNDARY PLAT OF THE PROPERTY PARCELS ADJACENT TO OR NEAR THE AFOREMENTIONED COUNTY LINE. THE BAMBERG-BARNWELL COUNTY LINE AND BOUNDARY LINES OF THE ADJOINING PROPERTIES MAY BE CONGRUENT IF AND ONLY IF SO SPECIFIED BY THE SOUTH CAROLINA LEGISLATIVE ACT(S) THAT ESTABLISH AND DESCRIBE OR DEFINE THE COUNTY LINE AS IT IS BEING PLATTED HEREON. HOWEVER, IN NO WAY IS THIS SURVEY OR PLAT OF THIS PORTION OF THE BAMBERG-BARNWELL COUNTY LINE GIVING WARRANTY TO THE TITLE PROPERTY BOUNDARIES OF THE ADJACENT PARCELS BEING SHOWN OR REFERENCED HEREON.
- ANY PARCEL INFORMATION REFERENCED ON THIS PLAT IS ONLY THAT USED TO SHOW THE PUBLIC RECORD OWNERSHIP OF THE PROPERTIES ADJOINING OR NEAR THE BAMBERG-BARNWELL COUNTY LINE BEING FOUND ON RECORD, RESPECTIVELY, IN THE BAMBERG COUNTY AND BARNWELL COUNTY REGISTER OF DEEDS (R.O.D.) OFFICES, AND DOES NOT CONSTITUTE A TITLE SEARCH, TITLE ABSTRACT, OR TITLE OPINION FOR ANY PROPERTIES NOTED HEREON.
- THIS PLAT HAS BEEN DONE FOR THE STATE OF SOUTH CAROLINA IN ACCORDANCE WITH THEIR PLANNED USE AND PURPOSE OF THE INFORMATION SHOWN HEREON. ALL OTHER PARTIES ARE SUBSEQUENTLY PUT ON NOTICE AS TO THE LIMITED DEGREE OF RELIANCE UPON THIS PLAT BY THIRD PROPERTIES.
- NO PROPERTY BOUNDARY SURVEYS WERE DONE FOR THIS MAP UNLESS NOTED OTHERWISE, AND, IF DONE, WERE ONLY PERFORMED TO THE EXTENT NECESSARY TO ESTABLISH THE LOCATION OF THE BAMBERG-BARNWELL COUNTY LINE AS MAPPED HEREON AND NOT TO RECONCILE OR MAP THOSE PARCEL BOUNDARIES AS SHOWN.
- NO SURVEYS, EVALUATION OR DELINEATION OF ANY ENVIRONMENTAL ISSUES OR MATTERS SUCH AS HAZARDOUS WASTE CONTAMINATION, SUBSURFACE CHARACTERISTICS (i.e. FILL DIRT, etc.), WETLANDS, OR ENDANGERED SPECIES, etc., HAVE BEEN DONE ALONG THE COUNTY LINE AS MAPPED OR OF ANY OF THE ADJACENT PROPERTIES, AND THIS SURVEY DOES NOT CERTIFY AS TO THE PRESENCE OR ABSENCE OF SUCH CONDITIONS.
- FOR ADDITIONAL NOTES SPECIFIC TO THIS SURVEY AND THE INFORMATION FOR THIS PLAT AND THE COUNTY BOUNDARY LINE SHOWN HEREON, SEE SHEETS 2 thru 8 of 8.
- ALL 'NORTHING' (N:) and 'EASTING' (E:) COORDINATES SHOWN ON THIS PLAT ARE EXPRESSLY GIVEN AS SOUTH CAROLINA STATE PLANE COORDINATES (SCSPC), ZONE 3900, NAD 83, 2011 ADJUSTMENT (IFL).
- THE ORIENTATION OF THIS PLAT IS SCSPC GRID NORTH, NAD 83, 2011 ADJUSTMENT, ZONE 3900. ALL LINES, DIMENSIONS, AND DISTANCES SHOWN HEREON ARE SCALED TO GRID.
- FOR ALL OTHER NOTES, COUNTY LINE MONUMENTS, DESCRIPTIONS, INTERSECTING ROADS, etc., SEE SHEETS 2 thru 8 of 8 OF THIS COUNTY LINE BOUNDARY PLAT.

NOTES

- SOUTH CAROLINA LEGISLATIVE ACTS, GENERAL STATUTES, AND CODE OF LAWS DEFINING AND DETAILING THE BOUNDARY BETWEEN Bamberg County AND Barnwell County.
- 'MAP of BAMBERG Co., S.C.' AS COPIED AND DATED ON MAY 18, 1910, BY L.A. Bellinger, Surveyor, C.E., OF THE ORIGINAL COUNTY MAP MADE BY J.S. Mixson, ON DECEMBER 1, 1896.
- 'MAP of OLAR SCHOOL DISTRICT #8' SHOWING THE SOUTHWEST CORNER OF BAMBERG COUNTY, INCLUSIVE OF 'RUSHES OLD MILL', THE 'OLD MILL POND', AND GEORGE'S CREEK.
- 'SOUTH CAROLINA STATE HIGHWAY DEPARTMENT' (n.k.a. SCDOT) Dkt. No. 5.344 (Bamberg County)/6.382 (Barnwell County), Sht. 7 of 25, APPROVED 2/18/1963.
- USGS 'QUAD MAPS' SHOWING THE BAMBERG-BARNWELL COUNTY LINE FROM THE 'Salkehatchie River' to the 'South Fork of the Edisto River'.

LEGEND

	COUNTY LINE (DEFINED BY S.C. STATE LEGISLATIVE ACTS & EVIDENCE)
	ADJOINER BOUNDARY LINE (by RECORD DEED, PLAT, &/or MONUMENTATION)
	RIGHT-OF-WAY (R/W)
	GEORGE'S CREEK MEANDER LINE (BASED ON RECORD PLATS OF THE SAME)
	SHEET BORDER
	TIE LINE
	MATCH LINE (M.L.; BETWEEN PLAT SHEETS)
	IRON PIN OR PIPE FOUND (I.P.F.; SIZE & TYPE NOTED)
	COUNTY LINE CORNER &/or REFERENCE MONUMENT SET (AT CORNER or ON THE LINE; TYPICALLY, UNLESS NOTED OTHERWISE, A #8 REBAR PIN w/ALUMINUM 'SCGS' CAP; SEE SURVEY MARKER CAP DETAIL)
	COUNTY LINE REFERENCE MONUMENT SET (MAGNAIL & SCGS WASHER)
	COMPUTED POINT (C.P.); NO MONUMENT FOUND &/or SET
	COUNTY LINE CORNER &/or REFERENCE MONUMENT IDENTIFIER
	IRON REINFORCING BAR (REBAR)
	OPEN TOP IRON PIPE or PIN
	CRIMP or "PINCH" TOP IRON PIPE or PIN
	NAD 83 NORTH AMERICA DATUM of 1983 (2011 Adj.) ADJUSTMENT; (IFL.)
	SOUTH CAROLINA GEODETIC SURVEY
	SOUTH CAROLINA STATE PLANE COORDINATE (SYSTEM, ZONE 3900)
	DEED BOOK/PAGE
	PLAT BOOK/PAGE
	CABINET/SLIDE (PLAT REFERENCE)
	BOOK/PAGE (DEED &/or PLAT REFERENCE)
	LINEAR FOOT/FEET
	REFERENCE SHEET(S)
	NUMBER
	(COUNTY) TAX MAP SYSTEM (PARCEL IDENTIFICATION REFERENCE)

~ County Line Plat Sheet KEY MAP ~

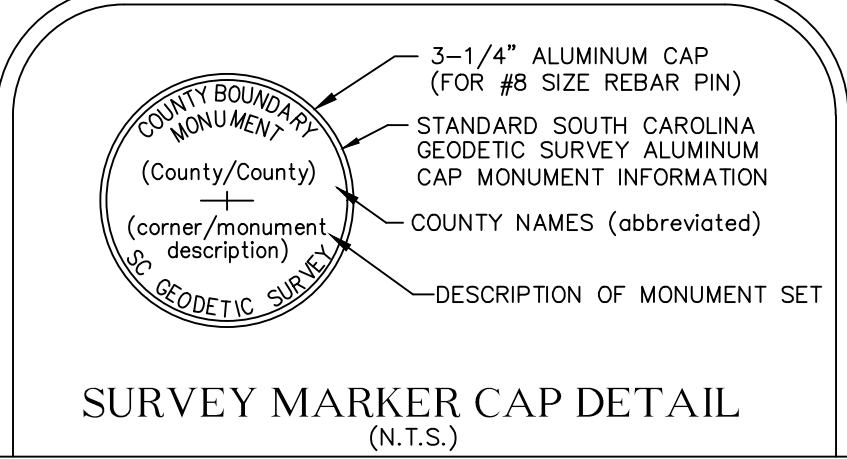
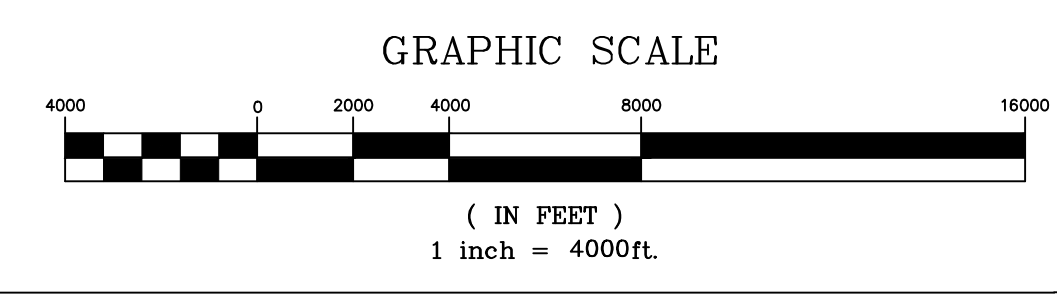

A PLAT OF A PORTION OF THE BAMBERG-BARNWELL COUNTY LINE BEGINNING AT A POINT ON GEORGE'S CREEK NEAR THE LOCATION OF 'RUSH'S MILL' LYING ON THE EAST SIDE OF GEORGE'S CREEK & THE NORTH SIDE OF A PUBLIC ROAD NAMED MULBERRY ROAD (S-6-58)/CRAZY HORSE ROAD (S-5-76) RUNNING THEN 'DUE NORTH' ALONG GEORGE'S CREEK TO THE CALCULATED LOCATION OF THE S.C. LEGISLATIVE CALL "TO A GUM TREE" ON THE BAMBERG-BARNWELL COUNTY LINE RUNNING THEN 'DUE NORTH' ALONG A CONTINUOUS, STRAIGHT LINE TO THE 'SOUTH FORK OF THE EDISTO RIVER' BAMBERG AND BARNWELL COUNTIES, SOUTH CAROLINA

CORNERSTONE
SURVEYING & ENGINEERING, INC.
1240 Bacons Bridge Rd. • Summerville • South Carolina • 29485 • Phone: 843-871-9706

This is not a valid, true copy of this document unless bearing an original signature and a raised, embossed seal of the surveyor or engineer.
© Copyright 2024, CORNERSTONE SURVEYING & ENGINEERING, INC. All rights reserved. Reproduction or use of this document, in whole or part without written permission is prohibited.
Print No. _____
Date: / /

Date of Survey: 1 AUGUST 2024
Drawn: KAW
Checked: KAW
Approved: RDB
CAD File: 22030-010 1018.dwg
F.B. & P.G. _____
P.L.B. & P.G. _____
P.L.B. & P.G. _____
Date: _____
Revision No. _____
Proj. No.: 22030-010
Sheet 1 of 8

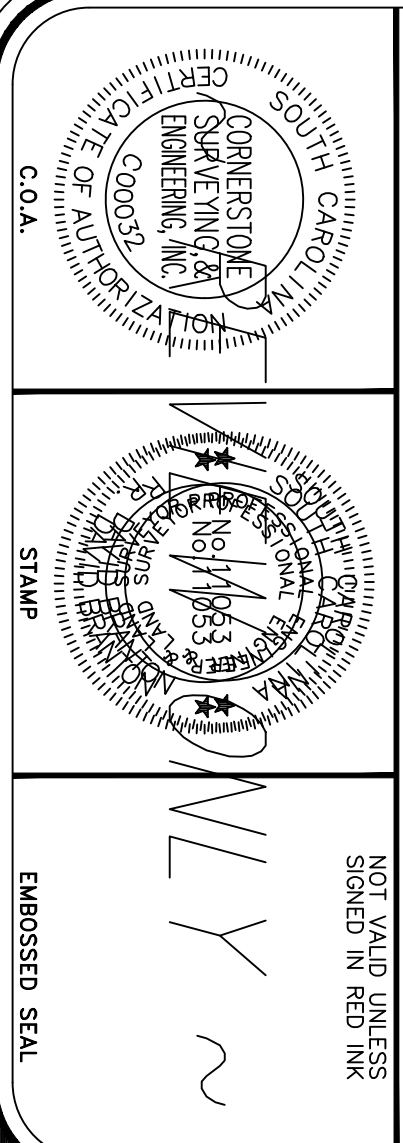

I HEREBY STATE THAT TO THE BEST OF MY PROFESSIONAL KNOWLEDGE, INFORMATION, AND BELIEF, THE SURVEY SHOWN HEREON WAS MADE IN ACCORDANCE WITH THE REQUIREMENTS OF THE 'STANDARDS OF PRACTICE MANUAL' FOR SURVEYING IN SOUTH CAROLINA, AND MEETS OR EXCEEDS THE REQUIREMENTS FOR A CLASS 'A' SURVEY AS SPECIFIED HEREIN.

NOT VALID UNLESS SIGNED IN RED INK

GRID NORTH
NAD 83 (2011 ADJUSTMENT)

MATCH LINE SEE SHEET 3 of 8

NOTES

- FOR THE PRIMARY NOTES, REFERENCES, AND OTHER RELEVANT INFORMATION PERTAINING TO THIS PARTIAL COUNTY LINE BOUNDARY PLAT, SEE Sheet 1 of 8.
- ALL 'NORTHING' (N.) and 'EASTING' (E.) COORDINATES SHOWN ON THIS PLAT ARE EXPRESSLY GIVEN AS SOUTH CAROLINA STATE PLANE COORDINATES (SCSPC), ZONE 3900, NAD 83, 2011 ADJUSTMENT (IFT).
- THE ORIENTATION OF THIS PLAT IS SCSPC GRID NORTH, NAD 83, 2011 ADJUSTMENT, ZONE 3900. ALL LINES, DIMENSIONS, AND DISTANCES SHOWN HEREON ARE SCALED TO GRID.
- FOR ALL OTHER NOTES, COUNTY LINE MONUMENTS, DESCRIPTIONS, INTERSECTING ROADS, etc., SEE Sheets 3 thru 8 of 8 OF THIS COUNTY LINE BOUNDARY PLAT.

LEGEND

- COUNTY LINE (DEFINED BY S.C. STATE LEGISLATIVE ACTS & EVIDENCE)
- ADJOINER BOUNDARY LINE (by RECORD DEED, PLAT, &/or MONUMENTATION)
- RIGHT-OF-WAY (R/W)
- GEORGE'S CREEK MEANDER LINE (BASED ON RECORD PLATS OF THE SAME)
- EDGE OF (ASPHALT) PAVEMENT
- PERIMETER OF BRIDGE (CONCRETE &/or METAL STRUCTURE)
- TOP OF BERM/BANK
- SHEET BORDER
- TIE LINE
- MATCH LINE (M.L.; BETWEEN PLAT SHEETS)
- IRON PIN OR PIPE FOUND (I.P.F.; SIZE & TYPE NOTED)
- COUNTY LINE CORNER &/or REFERENCE MONUMENT SET (AT CORNER or ON THE LINE; TYPICALLY, UNLESS NOTED OTHERWISE, A #8 REBAR PIN w/ALUMINUM 'SCGS' CAP; SEE SURVEY MARKER CAP DETAIL)
- COUNTY LINE REFERENCE MONUMENT SET (MAGNAIL & SCGS WASHER)
- COMPUTED POINT (C.P.); NO MONUMENT FOUND &/or SET
- COUNTY LINE CORNER &/or REFERENCE MONUMENT IDENTIFIER
- IRON REINFORCING BAR (REBAR)
- OPEN TOP IRON PIPE or PIN
- CRIMP or "PINCH" TOP IRON PIPE or PIN
- NORTH AMERICA DATUM OF 1983 (2011 ADJUSTMENT; IFT.)
- SOUTH CAROLINA GEODETIC SURVEY
- SOUTH CAROLINA STATE PLANE COORDINATE (SYSTEM, ZONE 3900)
- EDGE OF ASPHALT PAVEMENT
- NOT TO SCALE
- LINEAR FEET (IFT. FOOT DEFINITION; 1" = 2.54cm, EXACTLY)
- REFERENCE
- SHEET
- NUMBER

LINE TABLE

LINE	BEARING	DISTANCE	DESCRIPTION
L1	N 36° 03' 44" E	53.93'	'A' TO C.P. ON 'BERM'
L2	N 14° 43' 03" E	4,956.84'	'A' TO 'B' (TIE ONLY)
L3	S 61° 05' 31" E	782.62'	'A' TO I.P.F.

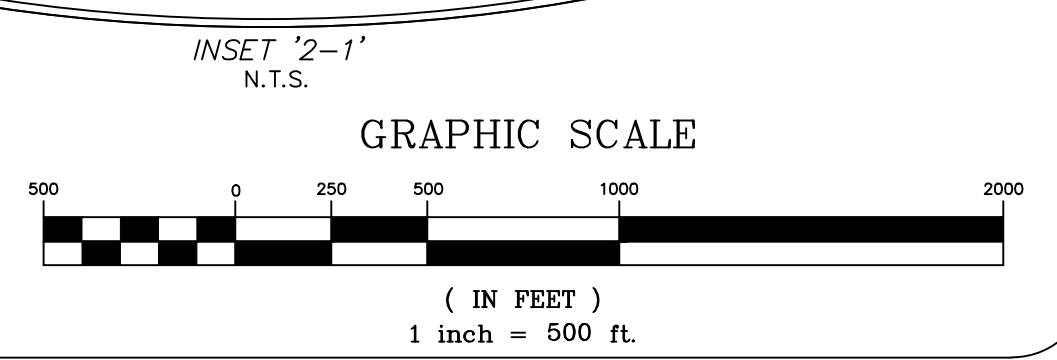
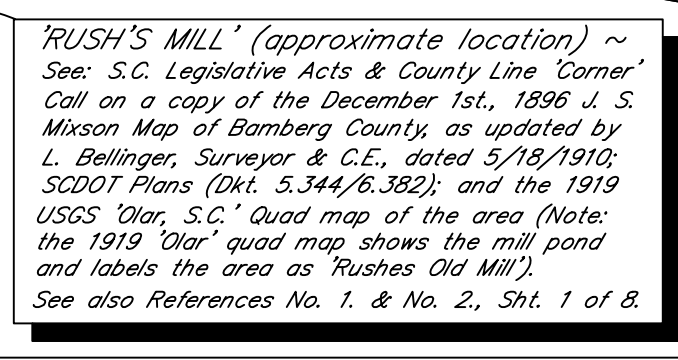
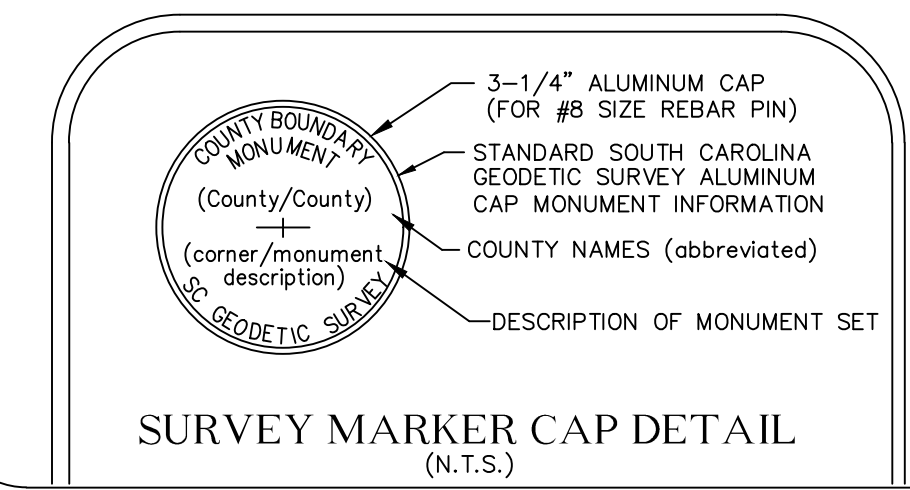
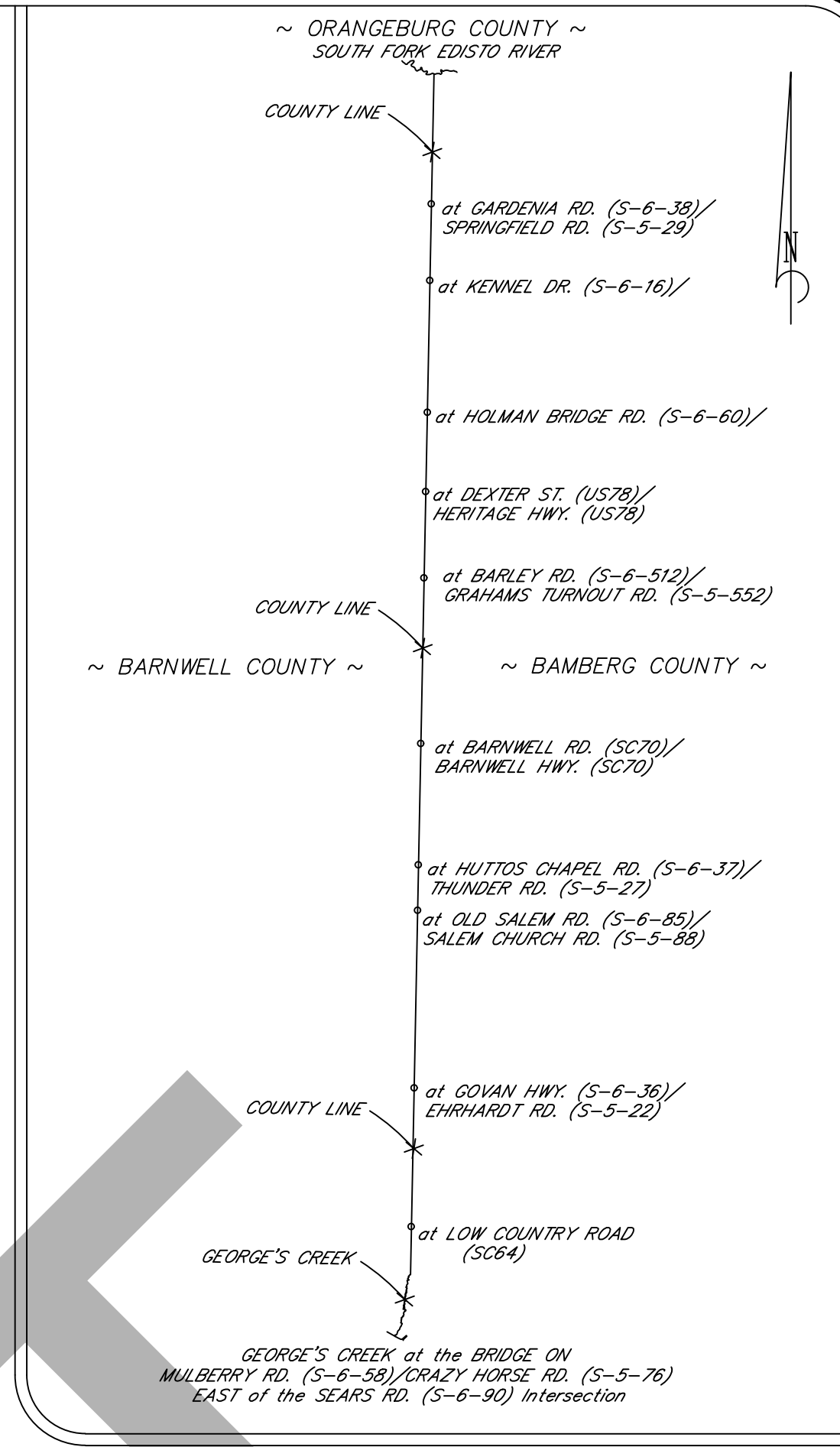

Proj. No.: 22030-010
Sheet 2 of 8

Date of Survey: 1 AUGUST 2024

Drawn: KAW
Designed: KAW
Checked: RDB
Approved: RDB

CAD File: 22030-010 2a18.dwg
F.B. & P9.
P1.B. & P9.
P1.B. & P9.
P1.B. & P9.

Date: _____
Revision No. _____

A PLAT OF A PORTION OF THE
BAMBERG-BARNWELL COUNTY LINE
BEGINNING AT A POINT ON GEORGE'S CREEK NEAR THE LOCATION OF 'RUSH'S MILL' LYING ON THE EAST SIDE OF GEORGE'S CREEK & THE NORTH SIDE OF A PUBLIC ROAD NAMED MULBERRY ROAD (S-6-58)/CRAZY HORSE ROAD (S-5-76) RUNNING THEN 'DUE NORTH' ALONG GEORGE'S CREEK TO THE CALCULATED LOCATION OF THE S.C. LEGISLATIVE CALL "TO A GUM TREE" ON THE BAMBERG-BARNWELL COUNTY LINE RUNNING THEN 'DUE NORTH' ALONG A CONTINUOUS, STRAIGHT LINE TO THE 'SOUTH FORK OF THE EDISTO RIVER' BAMBERG AND BARNWELL COUNTIES, SOUTH CAROLINA

CORNERSTONE
SURVEYING & ENGINEERING, INC.

1240 Bacons Bridge Rd. • Summerville • South Carolina • 29485 • Phone: 843-871-9706

This is not a valid, true copy of this document unless bearing an original signature and a raised, embossed seal of the surveyor or engineer.

Copyright 2024, CORNERSTONE SURVEYING & ENGINEERING, INC. All rights reserved. Reproduction or use of this document, in whole or part without written permission is prohibited.

Print No. _____
Date: / /

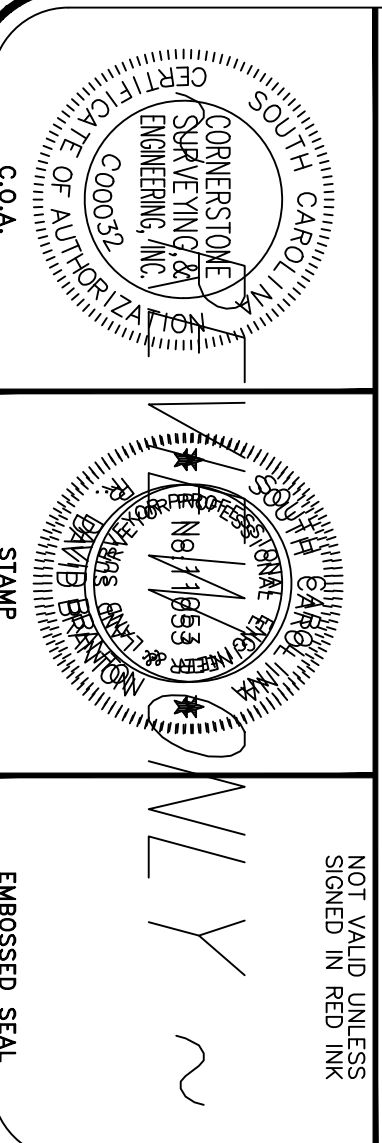

I HEREBY STATE THAT TO THE BEST OF MY PROFESSIONAL KNOWLEDGE, INFORMATION, AND BELIEF, THE SURVEY SHOWN HEREON WAS MADE IN ACCORDANCE WITH THE REQUIREMENTS OF THE 'STANDARDS OF PRACTICE MANUAL' FOR SURVEYING IN SOUTH CAROLINA, AND MEETS OR EXCEEDS THE REQUIREMENTS FOR A CLASS 'A' SURVEY AS SET FORTH THEREIN.

NOT VALID UNLESS SIGNED IN RED INK

2025 (1105) S&E ADJUSTMENT

MATCH LINE ~ SEE SHEET 4 of 8 ~ BARNWELL COUNTY ~ ~ BAMBERG COUNTY ~

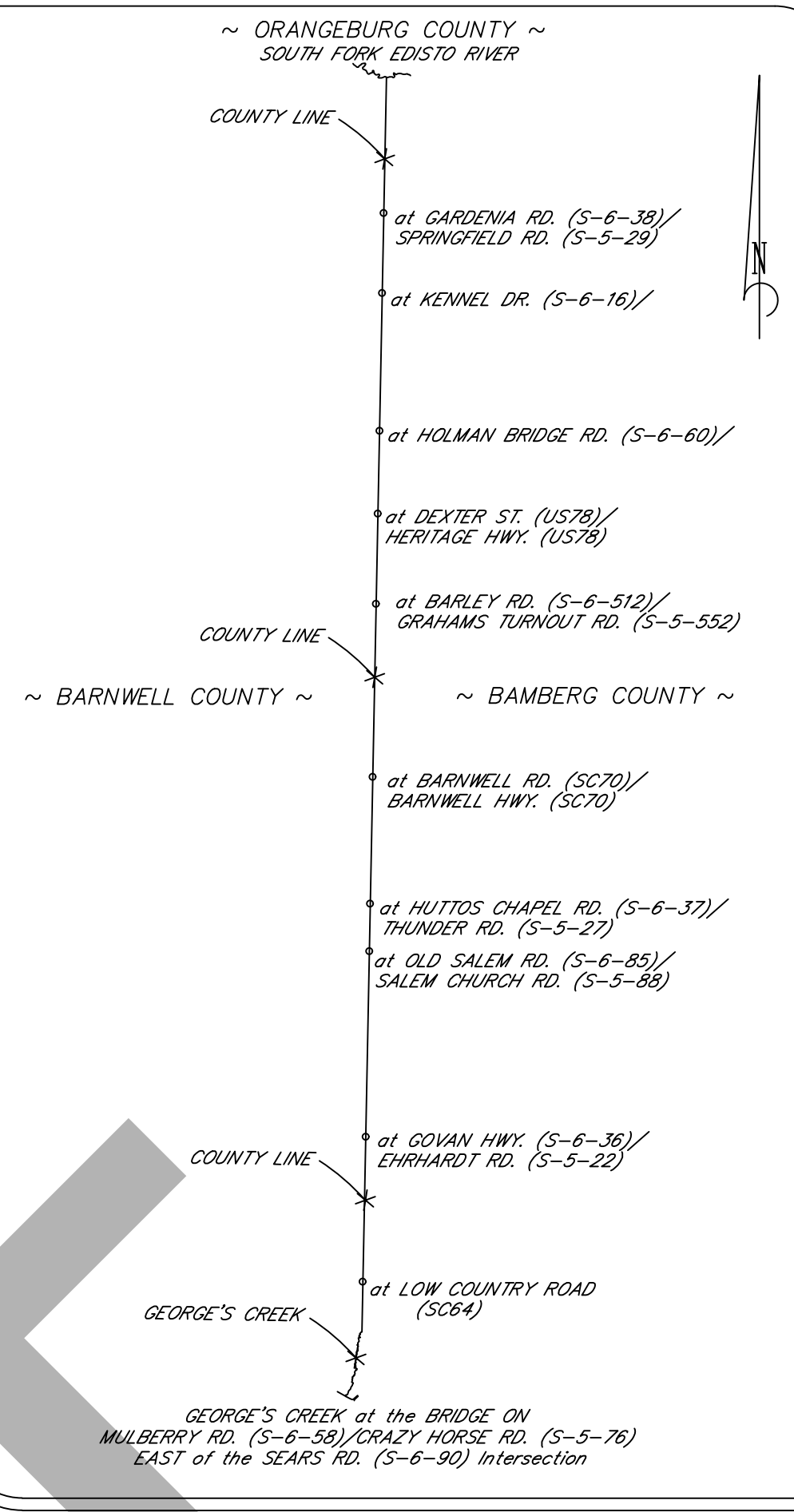

~ BARNWELL COUNTY ~ ~ BAMBERG COUNTY ~

'B-3'
SCSPC (NAD 83)
N: 505,046.02
E: 1,932,276.25

GOVAN HIGHWAY (S-6-36) EHRHARDT ROAD (S-5-22)

'B-2'
SCSPC (NAD 83)
N: 501,423.21
E: 1,932,205.16

~ BARNWELL COUNTY ~

LEGEND

- COUNTY LINE (DEFINED BY S.C. STATE LEGISLATIVE ACTS & EVIDENCE)
- ADJOINER BOUNDARY LINE (BY RECORD DEED, PLAT, &/OR MONUMENTATION)
- RIGHT-OF-WAY (R/W)
- GEORGE'S CREEK MEANDER LINE (BASED ON RECORD PLATS OF THE SAME)
- SHEET BORDER
- TIE LINE
- MATCH LINE (M.L.; BETWEEN PLAT SHEETS)
- IRON PIN OR PIPE FOUND (I.P.F.; SIZE & TYPE NOTED)
- COUNTY LINE CORNER &/OR REFERENCE MONUMENT SET (AT CORNER OR ON THE LINE; TYPICALLY, UNLESS NOTED OTHERWISE, A #8 REBAR PIN w/ALUMINUM 'SCGS' CAP; SEE SURVEY MARKER CAP DETAIL)
- △ COUNTY LINE REFERENCE MONUMENT SET (MAGNAIL & SCGS WASHER)
- COMPUTED POINT (C.P.); NO MONUMENT FOUND &/OR SET
- COUNTY LINE CORNER &/OR REFERENCE MONUMENT IDENTIFIER
- IRON REINFORCING BAR (REBAR)
- OPEN TOP IRON PIPE OR PIN
- CRIMP or "PINCH" TOP IRON PIPE OR PIN
- NORTH AMERICA DATUM OF 1983 (2011 ADJUSTMENT; IFL.)
- SOUTH CAROLINA GEODETIC SURVEY
- SOUTH CAROLINA STATE PLANE COORDINATE (SYSTEM, ZONE 3900)
- EDGE OF ASPHALT PAVEMENT
- RBR or R.B.
- O.T.
- C.T.
- NAD 83
- S.C.G.S. or SCGS
- SCSPC
- E.O.P.

MATCH LINE ~ SEE SHEET 2 of 8

NOTES

1. FOR THE PRIMARY NOTES, REFERENCES, AND OTHER RELEVANT INFORMATION PERTAINING TO THIS PARTIAL COUNTY LINE BOUNDARY PLAT, SEE Sheet 1 of 8.
2. ALL 'NORTHING' (N:) and 'EASTING' (E:) COORDINATES SHOWN ON THIS PLAT ARE EXPRESSLY GIVEN AS SOUTH CAROLINA STATE PLANE COORDINATES (SCSPC), ZONE 3900, NAD 83, 2011 ADJUSTMENT (IFL.).
3. THE ORIENTATION OF THIS PLAT IS SCSPC GRID NORTH, NAD 83, 2011 ADJUSTMENT, ZONE 3900. ALL LINES, DIMENSIONS, AND DISTANCES SHOWN HEREON ARE SCALED TO GRID.
4. FOR ALL OTHER NOTES, COUNTY LINE MONUMENTS, DESCRIPTIONS, INTERSECTING ROADS, etc., SEE Sheet 2 AND SHEETS 4 THRU 8 OF 8 OF THIS COUNTY LINE BOUNDARY PLAT.

GRAPHIC SCALE

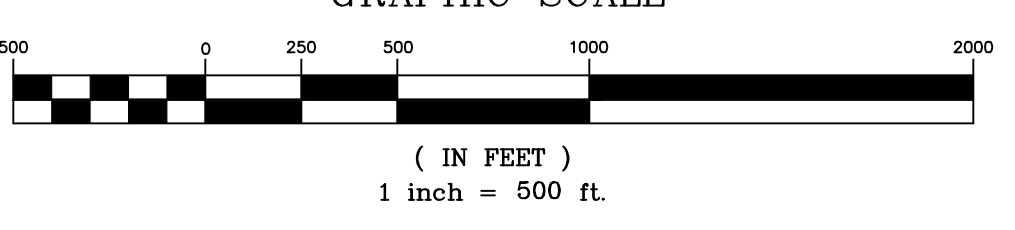

A PLAT OF A PORTION OF THE BAMBERG-BARNWELL COUNTY LINE BEGINNING AT A POINT ON GEORGE'S CREEK NEAR THE LOCATION OF 'RUSH'S MILL' LYING ON THE EAST SIDE OF GEORGE'S CREEK & THE NORTH SIDE OF A PUBLIC ROAD NAMED MULBERRY ROAD (S-6-58)/CRAZY HORSE ROAD (S-5-76) RUNNING THEN 'DUE NORTH' ALONG GEORGE'S CREEK TO THE CALCULATED LOCATION OF THE S.C. LEGISLATIVE CALL "TO A GUM TREE" ON THE BAMBERG-BARNWELL COUNTY LINE RUNNING THEN 'DUE NORTH' ALONG A CONTINUOUS, STRAIGHT LINE TO THE 'SOUTH FORK OF THE EDISTO RIVER' BAMBERG AND BARNWELL COUNTIES, SOUTH CAROLINA

CORNERSTONE
SURVEYING & ENGINEERING, INC.
1240 Bacons Bridge Rd. • Summerville • South Carolina • 29485 • Phone: 843-871-9706

This is not a valid, true copy of this document unless bearing an original signature and a raised, embossed seal of the surveyor or engineer.
© Copyright 2024, CORNERSTONE SURVEYING & ENGINEERING, INC. All rights reserved. Reproduction or use of this document, in whole or part without written permission is prohibited.
Print No. _____
Date: / /

Proj. No.: 22030-010
Sheet 3 of 8

Date of Survey: 1 AUGUST 2024

Drawn: KAW
Designed: KAW
Checked: RDB
Approved: RDB

CAD File: 22030-010_3of8.dwg
F.B. & P.G. _____
P/Board Appl. # _____
Date _____
Revision No. _____

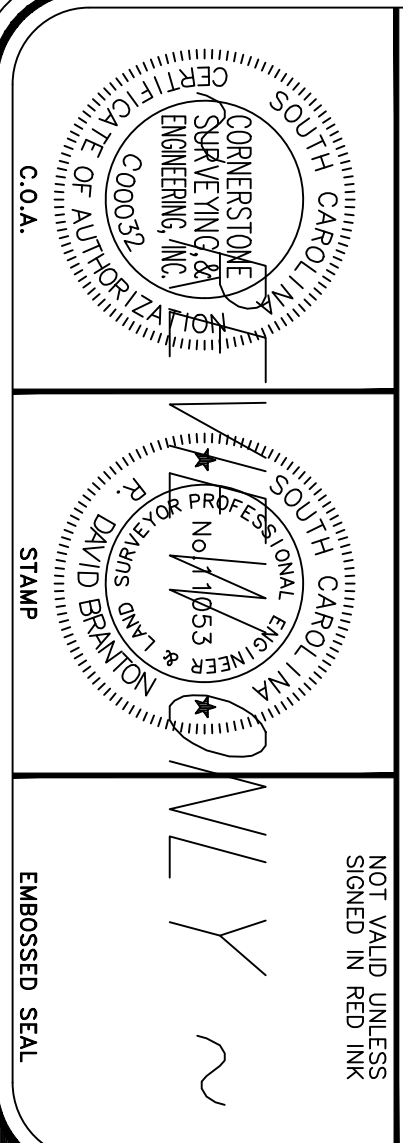

I HEREBY STATE THAT TO THE BEST OF MY PROFESSIONAL KNOWLEDGE, INFORMATION, AND BELIEF, THE SURVEY SHOWN HEREON WAS MADE IN ACCORDANCE WITH THE REQUIREMENTS OF THE STANDARDS OF PRACTICE MANUAL FOR SURVEYING IN SOUTH CAROLINA, AND MEETS OR EXCEEDS THE REQUIREMENTS FOR A CLASS 'A' SURVEY AS SET FORTH THEREIN.

(L)NAD 83 (1105) S8 VAN
ADJUSTMENT
HORIZONTAL
DIFFERENCE

MATCH LINE SEE SHEET 5 of 8

~ BARNWELL COUNTY ~ ~ BAMBERG COUNTY ~

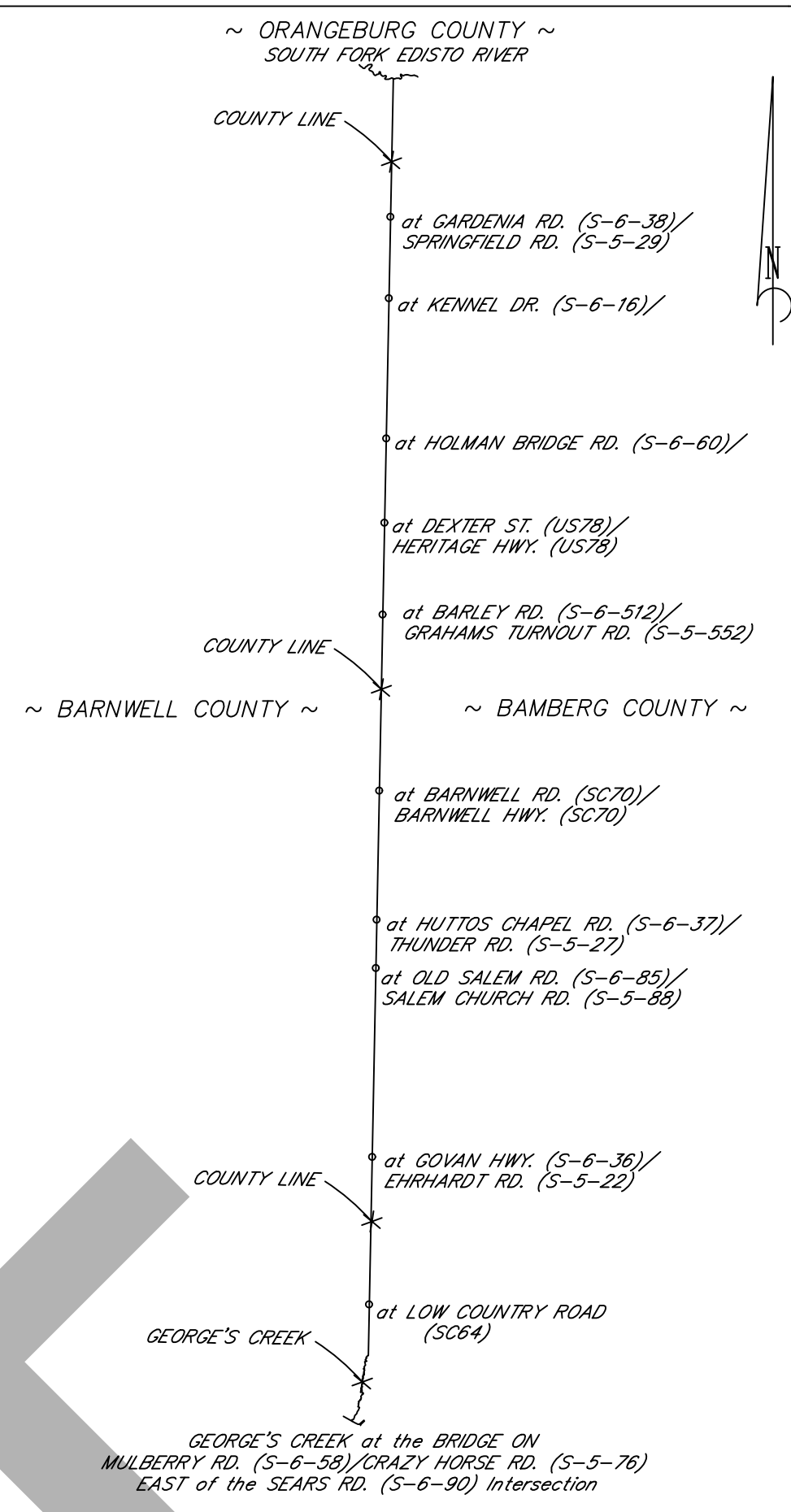

~ BARNWELL COUNTY ~ ~ BAMBERG COUNTY ~

HUTTOS CHAPEL ROAD (S-6-37)

THUNDER ROAD (S-5-27)

OLD SALEM ROAD (S-6-85)

SALEM CHURCH ROAD (S-5-88)

MAGNETIC DUE NORTH ~ 1° East declination, 1896 (N 01° 07' 43" E GRID NORTH, NAD 83, 2011 Adj., SCSPC Zone 3900)
 N 1° 07' 24" E 5,131.44' (I.P.S./B-6 to I.P.S./B-7)
 N 1° 07' 24" E 1,256.54' (I.P.S./B-7 to M.L.)
 N 1° 07' 24" E 3,539.27' (I.P.S./B-5 to I.P.S./B-6)
 N 1° 07' 24" E 4,978.52' (M.L. to I.P.S./B-5)
 MAGNETIC DUE NORTH ~ 1° East declination, 1896 (N 01° 07' 43" E GRID NORTH, NAD 83, 2011 Adj., SCSPC Zone 3900)
 N 1° 07' 24" E 5,131.44' (I.P.S./B-6 to I.P.S./B-7)
 N 1° 07' 24" E 1,256.54' (I.P.S./B-7 to M.L.)
 N 1° 07' 24" E 3,539.27' (I.P.S./B-5 to I.P.S./B-6)
 N 1° 07' 24" E 4,978.52' (M.L. to I.P.S./B-5)

'B-7'
SCSPC (NAD 83)
N: 527,546.73
E: 1,932,717.40

'B-6'
SCSPC (NAD 83)
N: 522,416.27
E: 1,932,616.80

'B-5'
SCSPC (NAD 83)
N: 518,877.68
E: 1,932,547.41

NOTES

- FOR THE PRIMARY NOTES, REFERENCES, AND OTHER RELEVANT INFORMATION PERTAINING TO THIS PARTIAL COUNTY LINE BOUNDARY PLAT, SEE Sheet 1 of 8.
- ALL 'NORTHING' (N:) and 'EASTING' (E:) COORDINATES SHOWN ON THIS PLAT ARE EXPRESSLY GIVEN AS SOUTH CAROLINA STATE PLANE COORDINATES (SCSPC), ZONE 3900, NAD 83, 2011 ADJUSTMENT (IFT).
- THE ORIENTATION OF THIS PLAT IS SCSPC GRID NORTH, NAD 83, 2011 ADJUSTMENT, ZONE 3900. ALL LINES, DIMENSIONS, AND DISTANCES ARE SCALED TO GRID.
- FOR ALL OTHER NOTES, COUNTY LINE MONUMENTS, DESCRIPTIONS, INTERSECTING ROADS, etc., SEE Sheets 2 thru 3 AND 5 thru 8 of 8 OF THIS COUNTY LINE BOUNDARY PLAT.

LEGEND

- COUNTY LINE (DEFINED BY S.C. STATE LEGISLATIVE ACTS & EVIDENCE)
- ADJOINER BOUNDARY LINE (by RECORD DEED, PLAT, &/or MONUMENTATION)
- RIGHT-OF-WAY (R/W)
- GEORGE'S CREEK MEANDER LINE (BASED ON RECORD PLATS OF THE SAME)
- SHEET BORDER
- TIE LINE
- MATCH LINE (M.L.; BETWEEN PLAT SHEETS)
- IRON PIN OR PIPE FOUND (I.P.F.; SIZE & TYPE NOTED)
- COUNTY LINE CORNER &/or REFERENCE MONUMENT SET (AT CORNER or ON THE LINE; TYPICALLY, UNLESS NOTED OTHERWISE, A #8 REBAR PIN w/ALUMINUM 'SCGS' CAP; SEE SURVEY MARKER CAP DETAIL)
- △ COUNTY LINE REFERENCE MONUMENT SET (MAGNAIL & SCGS WASHER)
- COMPUTED POINT (C.P.); NO MONUMENT FOUND &/or SET
- COUNTY LINE CORNER &/or REFERENCE MONUMENT IDENTIFIER
- IRON REINFORCING BAR (REBAR)
- OPEN TOP IRON PIPE or PIN
- CRIMP or "PINCH" TOP IRON PIPE or PIN
- NORTH AMERICA DATUM of 1983 (2011 ADJUSTMENT; IFT.)
- SOUTH CAROLINA GEODETIC SURVEY
- SOUTH CAROLINA STATE PLANE COORDINATE (SYSTEM, ZONE 3900)
- EDGE of ASPHALT PAVEMENT

GRAPHIC SCALE

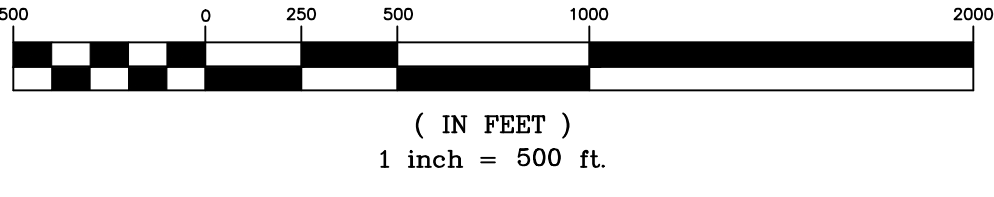

Date of Survey: 1 AUGUST 2024
 Drawn: KAW
 Design: KAW
 Checked: RDB
 Approved: RDB
 CAD File: 22030-010 4d18.dwg
 P.B. & P.G. # /
 P.L. Board App# /
 Date Revision No.

A PLAT OF A PORTION OF THE
BAMBERG-BARNWELL COUNTY LINE
 BEGINNING AT A POINT ON GEORGE'S CREEK NEAR THE LOCATION OF 'RUSH'S MILL' LYING ON THE EAST SIDE OF GEORGE'S CREEK & THE NORTH SIDE OF A PUBLIC ROAD NAMED MULBERRY ROAD (S-6-58)/CRAZY HORSE ROAD (S-5-76) RUNNING THEN 'DUE NORTH' ALONG GEORGE'S CREEK TO THE CALCULATED LOCATION OF THE S.C. LEGISLATIVE CALL "TO A GUM TREE" ON THE BAMBERG-BARNWELL COUNTY LINE RUNNING THEN 'DUE NORTH' ALONG A CONTINUOUS, STRAIGHT LINE TO THE 'SOUTH FORK OF THE EDISTO RIVER' BAMBERG AND BARNWELL COUNTIES, SOUTH CAROLINA

CORNERSTONE
 SURVEYING & ENGINEERING, INC.
 1240 Bacons Bridge Rd. • Summerville • South Carolina • 29485 • Phone: 843-871-9706

This is not a valid, true copy of this document unless bearing an original signature and a raised, embossed seal of the surveyor or engineer.
 © Copyright 2024, CORNERSTONE SURVEYING & ENGINEERING, INC. All rights reserved. Reproduction or use of this document, in whole or part without written permission is prohibited.
 Print No. _____
 Date: / /

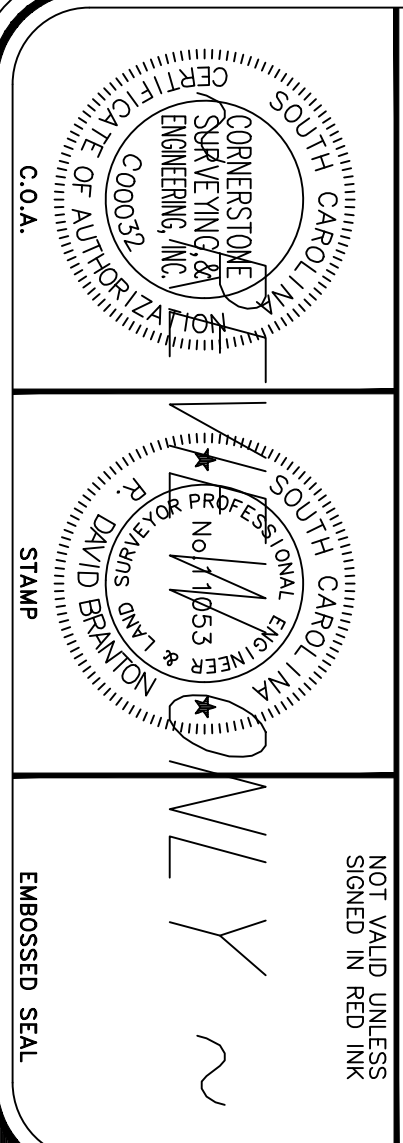

I HEREBY STATE THAT TO THE BEST OF MY PROFESSIONAL KNOWLEDGE, INFORMATION, AND BELIEF, THE SURVEY SHOWN HEREON WAS MADE IN ACCORDANCE WITH THE REQUIREMENTS OF THE 'STANDARDS OF PRACTICE MANUAL' FOR SURVEYING IN SOUTH CAROLINA, AND MEETS OR EXCEEDS THE REQUIREMENTS FOR A CLASS 'A' SURVEY AS SET FORTH THEREIN.

NOT VALID UNLESS SIGNED IN RED INK

89.000 (1105) S8
ADJUSTMENT
DEFINITION

MATCH LINE SEE SHEET 6 of 8

~ BARNWELL COUNTY ~
~ BAMBERG COUNTY ~

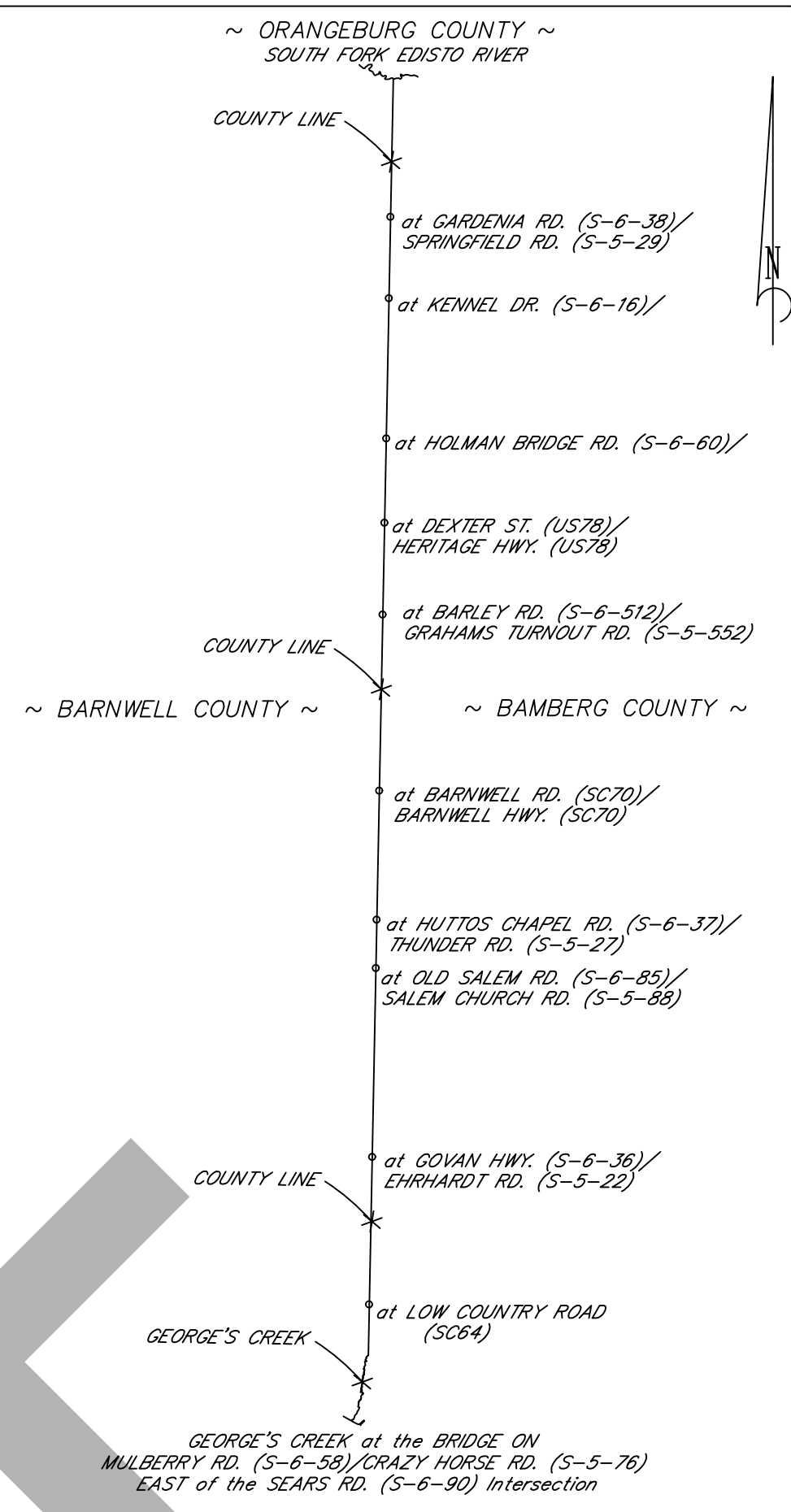

MAGNETIC DUE NORTH ~ 1° East declination, 1896 (N 01° 07' 43" E GRID NORTH, NAD 83/2011 Adj.; SCSPC Zone 3900)
N 1° 07' 24" E 7,001.65' (I.P.S./B-96' to M.L.)

MAGNETIC DUE NORTH ~ 1° East declination, 1896 (N 01° 07' 43" E GRID NORTH, NAD 83/2011 Adj.; SCSPC Zone 3900)
N 1° 07' 24" E 4,455.22' (I.P.S./B-8' to I.P.S./B-9')

MATCH LINE SEE SHEET 4 of 8

~ BARNWELL COUNTY ~
~ BAMBERG COUNTY ~

~ BARNWELL COUNTY ~

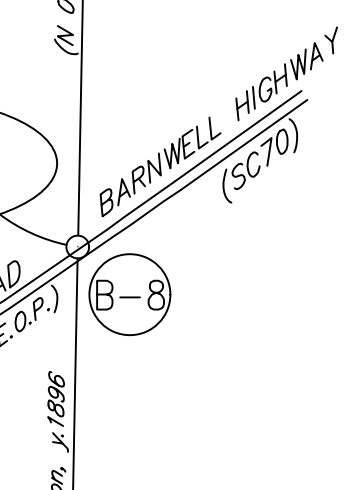

'B-8'
SCSPC (NAD 83)
N: 531,867.24
E: 1,932,802.12

'B-9'
SCSPC (NAD 83)
N: 536,321.60
E: 1,932,889.46

NOTES

- FOR THE PRIMARY NOTES, REFERENCES, AND OTHER RELEVANT INFORMATION PERTAINING TO THIS PARTIAL COUNTY LINE BOUNDARY PLAT, SEE Sheet 1 of 8.
- ALL 'NORTHING' (N:) and 'EASTING' (E:) COORDINATES SHOWN ON THIS PLAT ARE EXPRESSLY GIVEN AS SOUTH CAROLINA STATE PLANE COORDINATES (SCSPC), ZONE 3900, NAD 83, 2011 ADJUSTMENT (IFT).
- THE ORIENTATION OF THIS PLAT IS SCSPC GRID NORTH, NAD 83, 2011 ADJUSTMENT, ZONE 3900. ALL LINES, DIMENSIONS, AND DISTANCES SHOWN HEREON ARE SCALED TO GRID.
- FOR ALL OTHER NOTES, COUNTY LINE MONUMENTS, DESCRIPTIONS, INTERSECTING ROADS, etc., SEE Sheets 2 thru 4 AND 6 thru 8 of 8 OF THIS COUNTY LINE BOUNDARY PLAT.

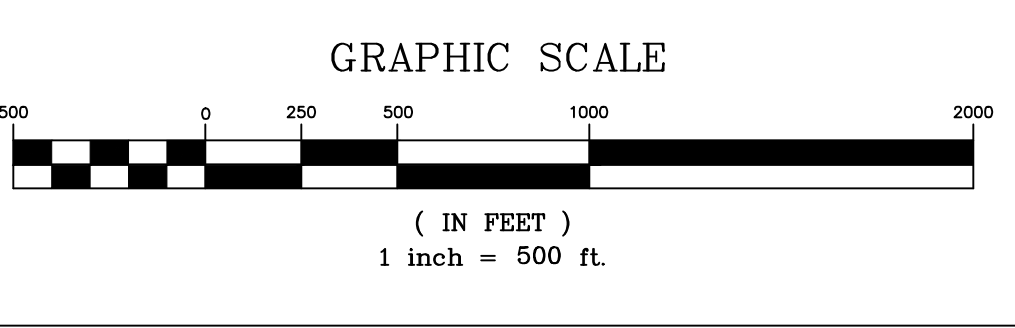

LEGEND

- COUNTY LINE (DEFINED BY S.C. STATE LEGISLATIVE ACTS & EVIDENCE)
- ADJOINER BOUNDARY LINE (by RECORD DEED, PLAT, &/or MONUMENTATION)
- RIGHT-OF-WAY (R/W)
- GEORGE'S CREEK MEANDER LINE (BASED ON RECORD PLATS OF THE SAME)
- SHEET BORDER
- TIE LINE
- MATCH LINE (M.L.; BETWEEN PLAT SHEETS)
- IRON PIN OR PIPE FOUND (I.P.F.; SIZE & TYPE NOTED)
- COUNTY LINE CORNER &/or REFERENCE MONUMENT SET (AT CORNER or ON THE LINE; TYPICALLY, UNLESS NOTED OTHERWISE, A #8 REBAR PIN w/ALUMINUM 'SCGS' CAP; SEE SURVEY MARKER CAP DETAIL)
- COUNTY LINE REFERENCE MONUMENT SET (MAGNAIL & SCGS WASHER)
- COMPUTED POINT (C.P.); NO MONUMENT FOUND &/or SET
- COUNTY LINE CORNER &/or REFERENCE MONUMENT IDENTIFIER
- IRON REINFORCING BAR (REBAR)
- OPEN TOP IRON PIPE or PIN
- CRIMP or "PINCH" TOP IRON PIPE or PIN
- NORTH AMERICA DATUM of 1983 (2011 ADJUSTMENT; IFT.)
- SOUTH CAROLINA GEODETIC SURVEY
- SOUTH CAROLINA STATE PLANE COORDINATE (SYSTEM, ZONE 3900)
- EDGE of ASPHALT PAVEMENT
- RBR or R.B.
- O.T.
- C.T.
- NAD 83
- S.C.G.S. or SCGS
- SCSPC
- E.O.P.

Proj. No.: 22030-010
Sheet 5 of 8

Date of Survey: 1 AUGUST 2024

Drawn: KAW
Designed: KAW
Checked: RDB
Approved: RDB

CAD File: 22030-010 5of8.dwg
F.B. & P9: /
P1: Board App# /
Date: / /
Revision No.

A PLAT OF A PORTION OF THE
BAMBERG-BARNWELL COUNTY LINE
BEGINNING AT A POINT ON GEORGE'S CREEK NEAR THE LOCATION OF 'RUSH'S MILL' LYING ON THE EAST SIDE OF GEORGE'S CREEK & THE NORTH SIDE OF A PUBLIC ROAD NAMED MULBERRY ROAD (S-6-58)/CRAZY HORSE ROAD (S-5-76) RUNNING THEN 'DUE NORTH' ALONG GEORGE'S CREEK TO THE CALCULATED LOCATION OF THE S.C. LEGISLATIVE CALL "TO A GUM TREE" ON THE BAMBERG-BARNWELL COUNTY LINE RUNNING THEN 'DUE NORTH' ALONG A CONTINUOUS, STRAIGHT LINE TO THE 'SOUTH FORK OF THE EDISTO RIVER' BAMBERG AND BARNWELL COUNTIES, SOUTH CAROLINA

CORNERSTONE
SURVEYING & ENGINEERING, INC.
1240 Bacons Bridge Rd. • Summerville • South Carolina • 29485 • Phone: 843-871-9706

This is not a valid, true copy of this document unless bearing an original signature and a raised, embossed seal of the surveyor or engineer.

© Copyright 2024, CORNERSTONE SURVEYING & ENGINEERING, INC. All rights reserved. Reproduction or use of this document, in whole or part without written permission is prohibited.

Print No. _____
Date: / /

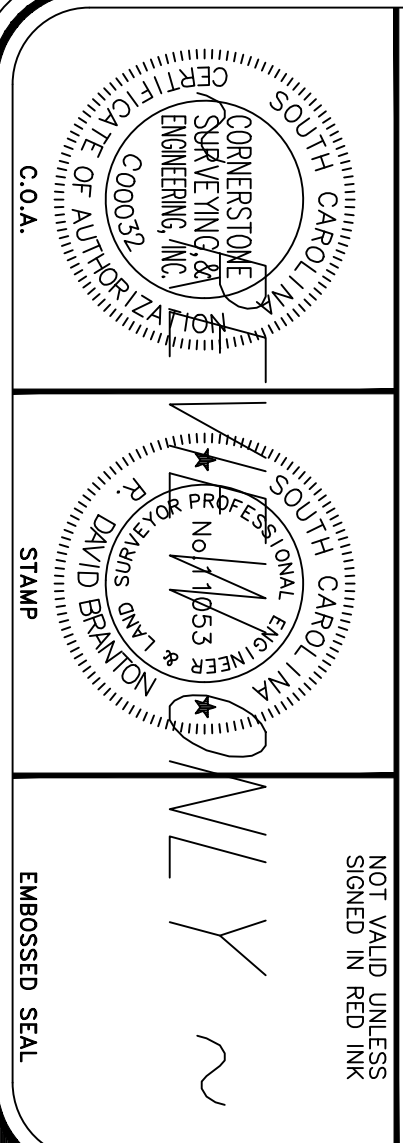

I HEREBY STATE THAT TO THE BEST OF MY PROFESSIONAL KNOWLEDGE, INFORMATION, AND BELIEF, THE SURVEY SHOWN HEREON WAS MADE IN ACCORDANCE WITH THE REQUIREMENTS OF THE 'STANDARDS OF PRACTICE MANUAL' FOR SURVEYING IN SOUTH CAROLINA, AND MEETS OR EXCEEDS THE REQUIREMENTS FOR A CLASS 'A' SURVEY AS SET FORTH THEREIN.

2024 AUGUST 1105 08 58
DAVID BRINKLEY
SURVEYOR

MATCH LINE SEE SHEET 7 of 8
B-12
HOLMAN BRIDGE ROAD (S-6-60) CHAR-AUGUSTA ROAD (S-5-49)
E.O.P.

'B-12'
SCSPC (NAD 83)
N: 557,859.85
E: 1,933,307.87

~ BARNWELL COUNTY ~ ~ BAMBERG COUNTY ~

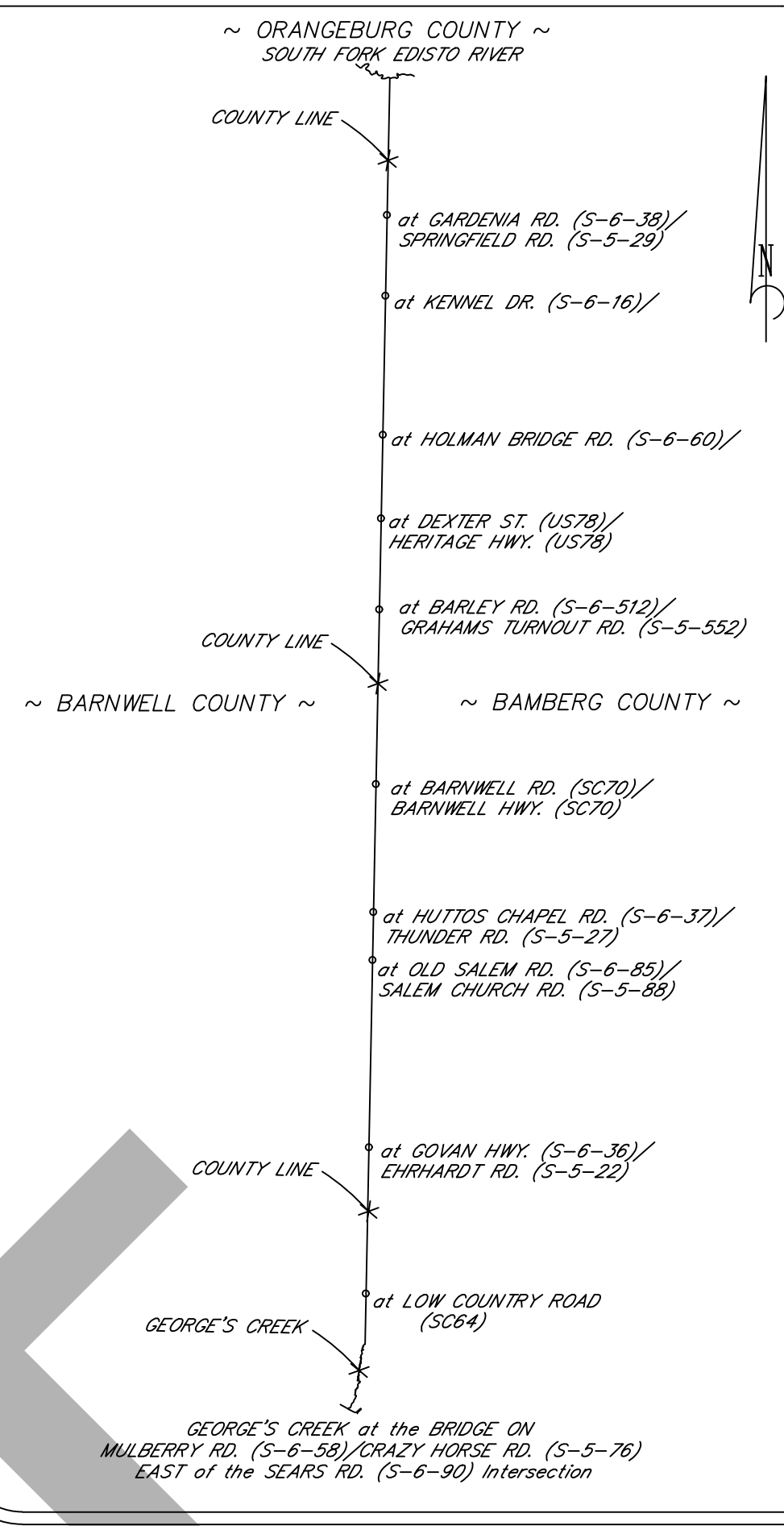

MAGNETIC 'DUE NORTH' ~ 1° East declination, yr 1996 (N 01° 07' 43" E GRID NORTH, NAD 83, 2011 Adj., SCSPC Zone 3900)
N 1° 07' 24" E 6,172.85' (I.P.S./'B-11' to I.P.S./'B-12' at M.L.)

B-11
DEXTER STREET (US78) HERITAGE HIGHWAY (US78)
E.O.P.

'B-11'
SCSPC (NAD 83)
N: 551,488.18
E: 1,933,186.85

~ BARNWELL COUNTY ~ ~ BAMBERG COUNTY ~

MAGNETIC 'DUE NORTH' ~ 1° East declination, yr 1996 (N 01° 07' 43" E GRID NORTH, NAD 83, 2011 Adj., SCSPC Zone 3900)
N 1° 07' 24" E 6,734.27' (I.P.S./'B-10' to I.P.S./'B-11')

B-10
BARLEY ROAD (S-6-512) GRAMMAS TURNOUT (S-5-552)
E.O.P.

'B-10'
SCSPC (NAD 83)
N: 544,755.21
E: 1,933,054.83

~ BARNWELL COUNTY ~ ~ BAMBERG COUNTY ~

MATCH LINE SEE SHEET 5 of 8

NOTES

- FOR THE PRIMARY NOTES, REFERENCES, AND OTHER RELEVANT INFORMATION PERTAINING TO THIS PARTIAL COUNTY LINE BOUNDARY PLAT, SEE Sheet 1 of 8.
- ALL 'NORTHING' (N:) and 'EASTING' (E:) COORDINATES SHOWN ON THIS PLAT ARE EXPRESSLY GIVEN AS SOUTH CAROLINA STATE PLANE COORDINATES (SCSPC), ZONE 3900, NAD 83, 2011 ADJUSTMENT (IFL).
- THE ORIENTATION OF THIS PLAT IS SCSPC GRID NORTH, NAD 83, 2011 ADJUSTMENT, ZONE 3900. ALL LINES, DIMENSIONS, AND DISTANCES SHOWN HEREON ARE SCALED TO GRID.
- FOR ALL OTHER NOTES, COUNTY LINE MONUMENTS, DESCRIPTIONS, INTERSECTING ROADS, etc., SEE Sheets 2 thru 5 and 7 thru 8 of 8 OF THIS COUNTY LINE BOUNDARY PLAT.

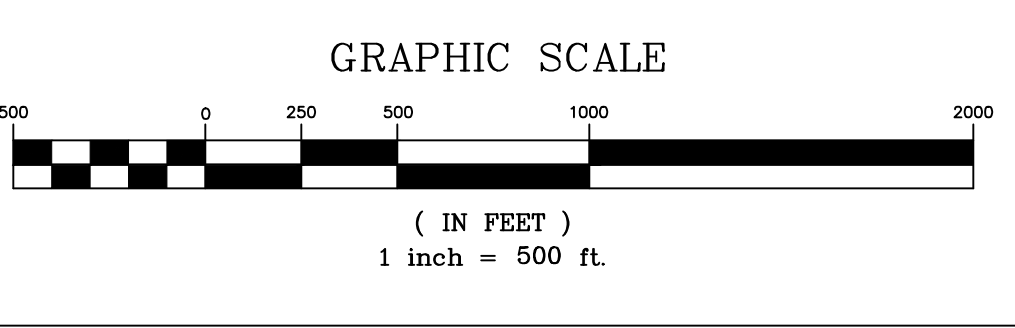

LEGEND

- COUNTY LINE (DEFINED BY S.C. STATE LEGISLATIVE ACTS & EVIDENCE)
- ADJOINER BOUNDARY LINE (BY RECORD DEED, PLAT, &/OR MONUMENTATION)
- RIGHT-OF-WAY (R/W)
- GEORGE'S CREEK MEANDER LINE (BASED ON RECORD PLATS OF THE SAME)
- TOP OF BANK
- SHEET BORDER
- TIE LINE
- MATCH LINE (M.L.; BETWEEN PLAT SHEETS)
- IRON PIN OR PIPE FOUND (I.P.F.; SIZE & TYPE NOTED)
- COUNTY LINE CORNER &/OR REFERENCE MONUMENT SET (AT CORNER OR ON THE LINE; TYPICALLY, UNLESS NOTED OTHERWISE, A #8 REBAR PIN w/ALUMINUM 'SCGS' CAP; SEE SURVEY MARKER CAP DETAIL)
- COUNTY LINE REFERENCE MONUMENT SET (MAGNAL & SCGS WASHER)
- COMPUTED POINT (C.P.); NO MONUMENT FOUND &/OR SET
- COUNTY LINE CORNER &/OR REFERENCE MONUMENT IDENTIFIER
- IRON REINFORCING BAR (REBAR)
- OPEN TOP IRON PIPE OR PIN
- CRIMP or "PINCH" TOP IRON PIPE OR PIN
- NORTH AMERICA DATUM of 1983 (2011 ADJUSTMENT; IFL)
- SOUTH CAROLINA GEODETIC SURVEY
- SOUTH CAROLINA STATE PLANE COORDINATE (SYSTEM, ZONE 3900)
- EDGE OF ASPHALT PAVEMENT

A PLAT OF A PORTION OF THE
BAMBERG-BARNWELL COUNTY LINE
BEGINNING AT A POINT ON GEORGE'S CREEK NEAR THE LOCATION OF 'RUSH'S MILL' LYING ON THE EAST SIDE OF GEORGE'S CREEK & THE NORTH SIDE OF A PUBLIC ROAD NAMED MULBERRY ROAD (S-6-58)/CRAZY HORSE ROAD (S-5-76) RUNNING THEN 'DUE NORTH' ALONG GEORGE'S CREEK TO THE CALCULATED LOCATION OF THE S.C. LEGISLATIVE CALL "TO A GUM TREE" ON THE BAMBERG-BARNWELL COUNTY LINE RUNNING THEN 'DUE NORTH' ALONG A CONTINUOUS, STRAIGHT LINE TO THE 'SOUTH FORK OF THE EDISTO RIVER', BAMBERG AND BARNWELL COUNTIES, SOUTH CAROLINA

CORNERSTONE
SURVEYING & ENGINEERING, INC.
1240 Bacons Bridge Rd. • Summerville • South Carolina • 29485 • Phone: 843-871-9706

This is not a valid, true copy of this document unless bearing an original signature and a raised, embossed seal of the surveyor or engineer.
© Copyright 2024, CORNERSTONE SURVEYING & ENGINEERING, INC. All rights reserved. Reproduction or use of this document, in whole or part without written permission is prohibited.
Print No. _____
Date: / /

Date of Survey: 1 AUGUST 2024
Drawn: KAW
Design: KAW
Checked: RDB
Approved: RDB
CAD File: 22030-010 6018.dwg
F.B. & P9: _____
P1: Board Appl# _____
Date: _____
Revision No. _____

Proj. No.: 22030-010
Sheet 6 of 8

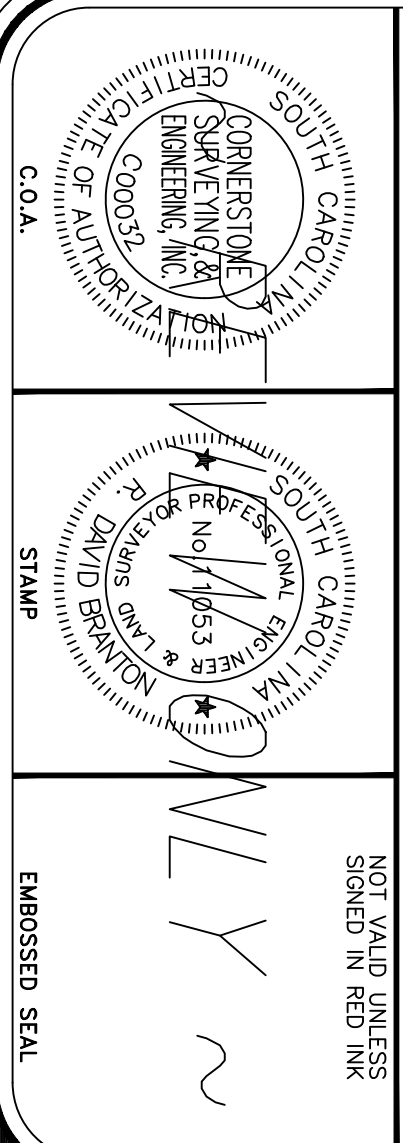

I HEREBY STATE THAT TO THE BEST OF MY PROFESSIONAL KNOWLEDGE, INFORMATION, AND BELIEF, THE SURVEY SHOWN HEREON WAS MADE IN ACCORDANCE WITH THE REQUIREMENTS OF THE 'STANDARDS OF PRACTICE MANUAL' FOR SURVEYING IN SOUTH CAROLINA, AND MEETS OR EXCEEDS THE REQUIREMENTS FOR A CLASS 'A' SURVEY AS SET FORTH THEREIN.

NOT VALID UNLESS SIGNED IN RED INK

ADJUSTMENT (1103) S8 NAD 83



MATCH LINE ~ BARNWELL COUNTY ~ SEE SHEET 8 of 8 ~ BAMBERG COUNTY ~

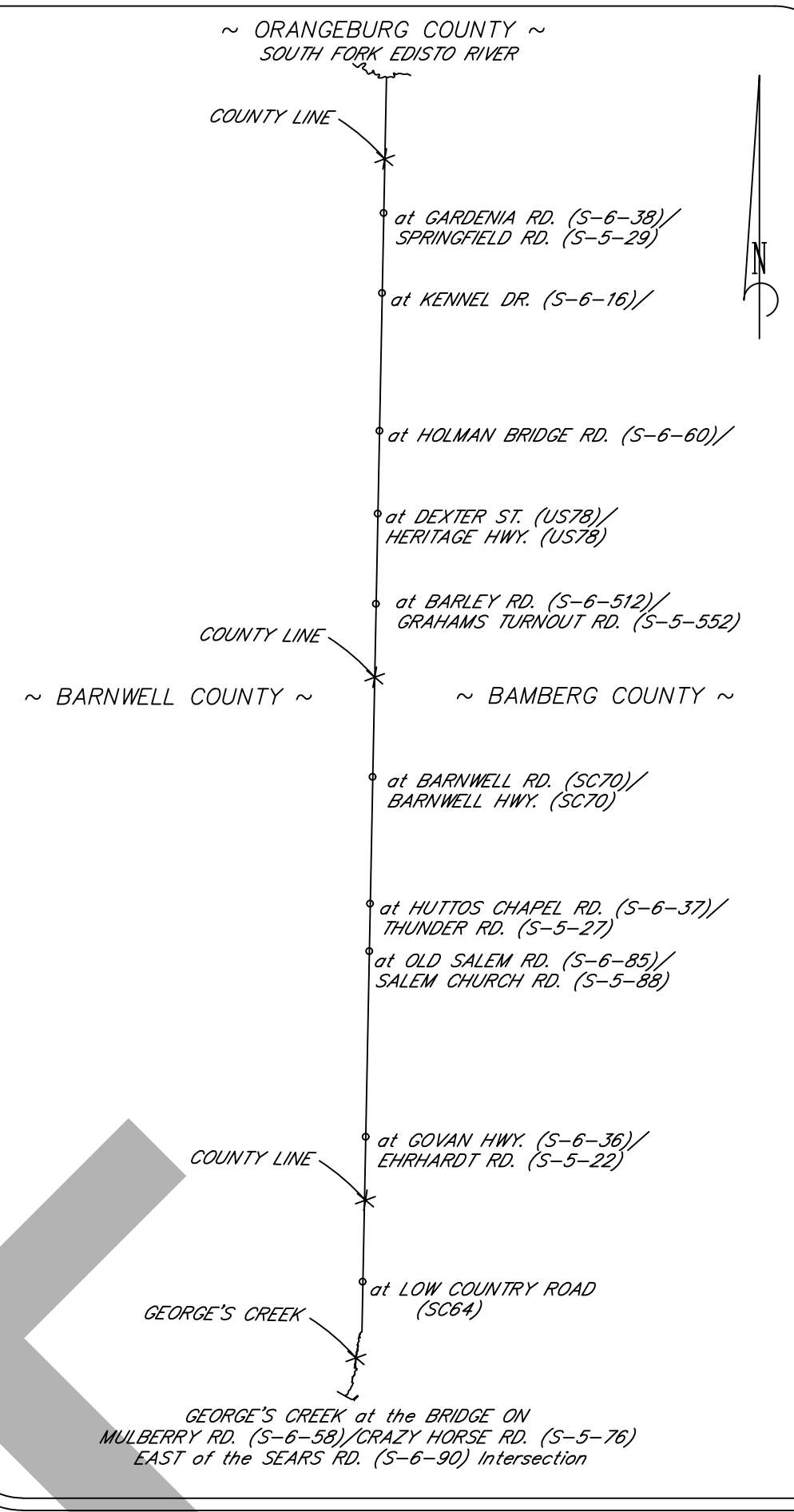
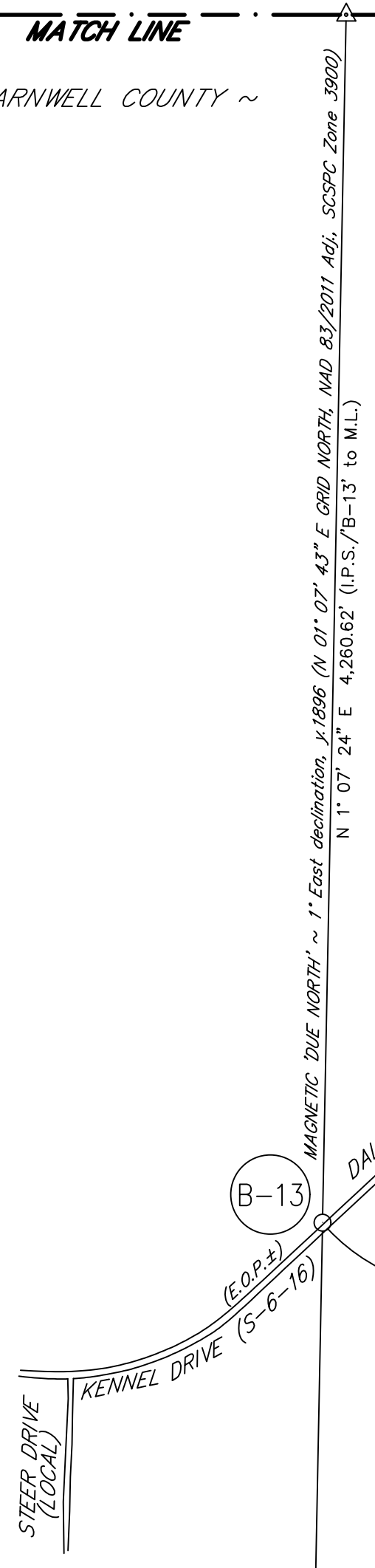

LOCATION MAP (NOT TO SCALE)

~ BARNWELL COUNTY ~ ~ BAMBERG COUNTY ~

MAGNETIC DECLINATION, 1.1896 (N 01° 07' 43\"/>

NOTES

- FOR THE PRIMARY NOTES, REFERENCES, AND OTHER RELEVANT INFORMATION PERTAINING TO THIS PARTIAL COUNTY LINE BOUNDARY PLAT, SEE SHEET 1 OF 8.
- ALL "NORTHINGS" (N;) and "EASTINGS" (E;) COORDINATES SHOWN ON THIS PLAT ARE EXPRESSLY GIVEN AS SOUTH CAROLINA STATE PLANE COORDINATES (SCSPC), ZONE 3900, NAD 83, 2011 ADJUSTMENT (IFL).
- THE ORIENTATION OF THIS PLAT IS SCSPC GRID NORTH, NAD 83, 2011 ADJUSTMENT, ZONE 3900. ALL LINES, DIMENSIONS, AND DISTANCES SHOWN HEREON ARE SCALED TO GRID.
- FOR ALL OTHER NOTES, COUNTY LINE MONUMENTS, DESCRIPTIONS, INTERSECTING ROADS, etc., SEE SHEETS 2 THRU 6 AND 8 OF 8 OF THIS COUNTY LINE BOUNDARY PLAT.

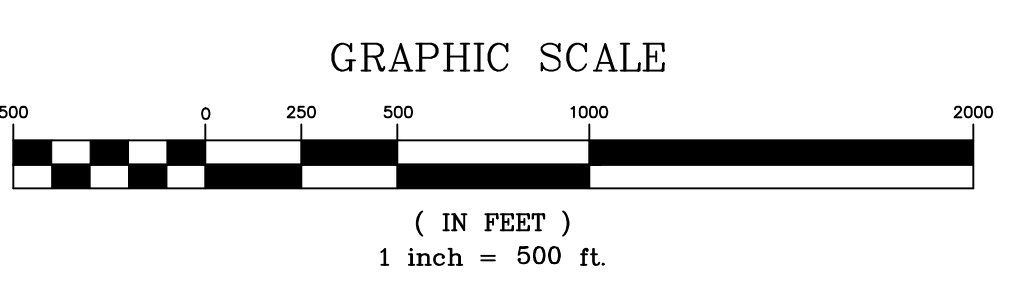

LEGEND

- COUNTY LINE (DEFINED BY S.C. STATE LEGISLATIVE ACTS & EVIDENCE)
- ADJOINER BOUNDARY LINE (BY RECORD DEED, PLAT, &/OR MONUMENTATION)
- RIGHT-OF-WAY (R/W)
- GEORGE'S CREEK MEANDER LINE (BASED ON RECORD PLATS OF THE SAME)
- SHEET BORDER
- THE LINE
- MATCH LINE (M.L.; BETWEEN PLAT SHEETS)
- IRON PIN OR PIPE FOUND (I.P.F.; SIZE & TYPE NOTED)
- COUNTY LINE CORNER &/OR REFERENCE MONUMENT SET (AT CORNER OR ON THE LINE; TYPICALLY, UNLESS NOTED OTHERWISE, A #8 REBAR PIN w/ALUMINUM 'SCGS' CAP; SEE SURVEY MARKER CAP DETAIL)
- COUNTY LINE REFERENCE MONUMENT SET (MAGNAIL & SCGS WASHER)
- COMPUTED POINT (C.P.); NO MONUMENT FOUND &/OR SET
- COUNTY LINE CORNER &/OR REFERENCE MONUMENT IDENTIFIER
- IRON REINFORCING BAR (REBAR)
- OPEN TOP IRON PIPE OR PIN
- CRIMP or "PINCH" TOP IRON PIPE OR PIN
- NORTH AMERICA DATUM OF 1983 (2011 ADJUSTMENT; IFL.)
- SOUTH CAROLINA GEODETIC SURVEY
- SOUTH CAROLINA STATE PLANE COORDINATE (SYSTEM, ZONE 3900)
- EDGE OF ASPHALT PAVEMENT

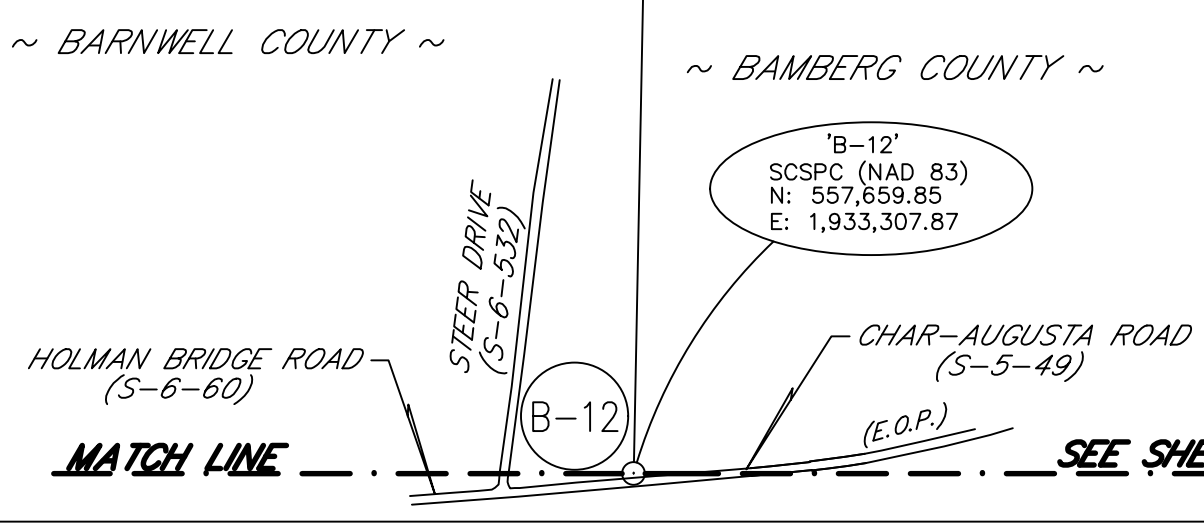

A PLAT OF A PORTION OF THE BAMBERG-BARNWELL COUNTY LINE BEGINNING AT A POINT ON GEORGE'S CREEK NEAR THE LOCATION OF 'RUSH'S MILL' LYING ON THE EAST SIDE OF GEORGE'S CREEK & THE NORTH SIDE OF A PUBLIC ROAD NAMED MULBERRY ROAD (S-6-58)/CRAZY HORSE ROAD (S-5-76) RUNNING THEN 'DUE NORTH' ALONG GEORGE'S CREEK TO THE CALCULATED LOCATION OF THE S.C. LEGISLATIVE CALL "TO A GUM TREE" ON THE BAMBERG-BARNWELL COUNTY LINE RUNNING THEN 'DUE NORTH' ALONG A CONTINUOUS, STRAIGHT LINE TO THE 'SOUTH FORK OF THE EDISTO RIVER' BAMBERG AND BARNWELL COUNTIES, SOUTH CAROLINA

CORNERSTONE
SURVEYING & ENGINEERING, INC.
1240 Bacons Bridge Rd. • Summerville • South Carolina • 29485 • Phone: 843-871-9706

This is not a valid, true copy of this document unless bearing an original signature and a raised, embossed seal of the surveyor or engineer.
© Copyright 2024, CORNERSTONE SURVEYING & ENGINEERING, INC. All rights reserved. Reproduction or use of this document, in whole or part without written permission is prohibited.
Print No. _____
Date: / /

Date of Survey: 1 AUGUST 2024
Drawn: KAW
Designed: KAW
Checked: RDB
Approved: RDB
CAD File: 22030-010 7d18.dwg
P.B. & Pg. # _____
Platboard Appl. # _____
Date: _____
Revision No. _____
Proj. No.: 22030-010
Sheet 7 of 8

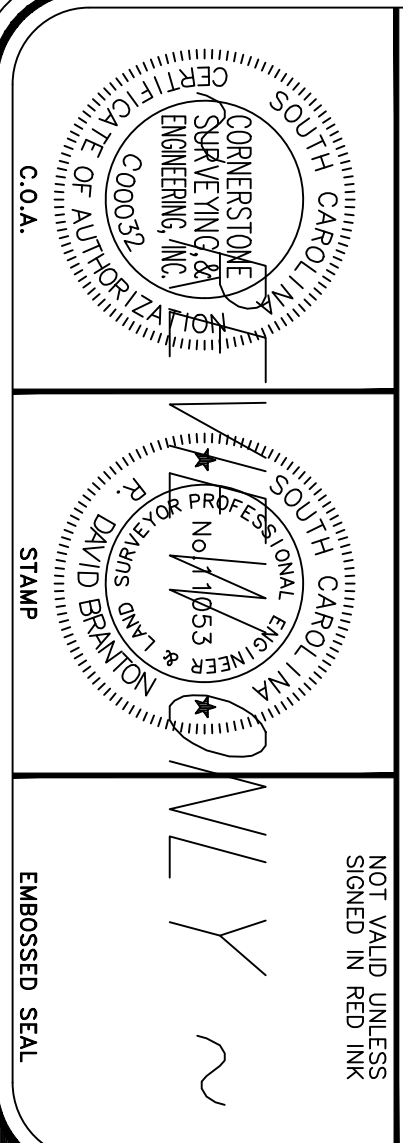

I HEREBY STATE THAT TO THE BEST OF MY PROFESSIONAL KNOWLEDGE, INFORMATION, AND BELIEF, THE SURVEY SHOWN HEREON WAS MADE IN ACCORDANCE WITH THE REQUIREMENTS OF THE 'STANDARDS OF PRACTICE MANUAL' FOR SURVEYING IN SOUTH CAROLINA, AND MEETS OR EXCEEDS THE REQUIREMENTS FOR A CLASS 'A' SURVEY AS SET FORTH THEREIN.

(L) 11053 (1105) 08 24
 WALLY DAVID E.
 SURVEYOR

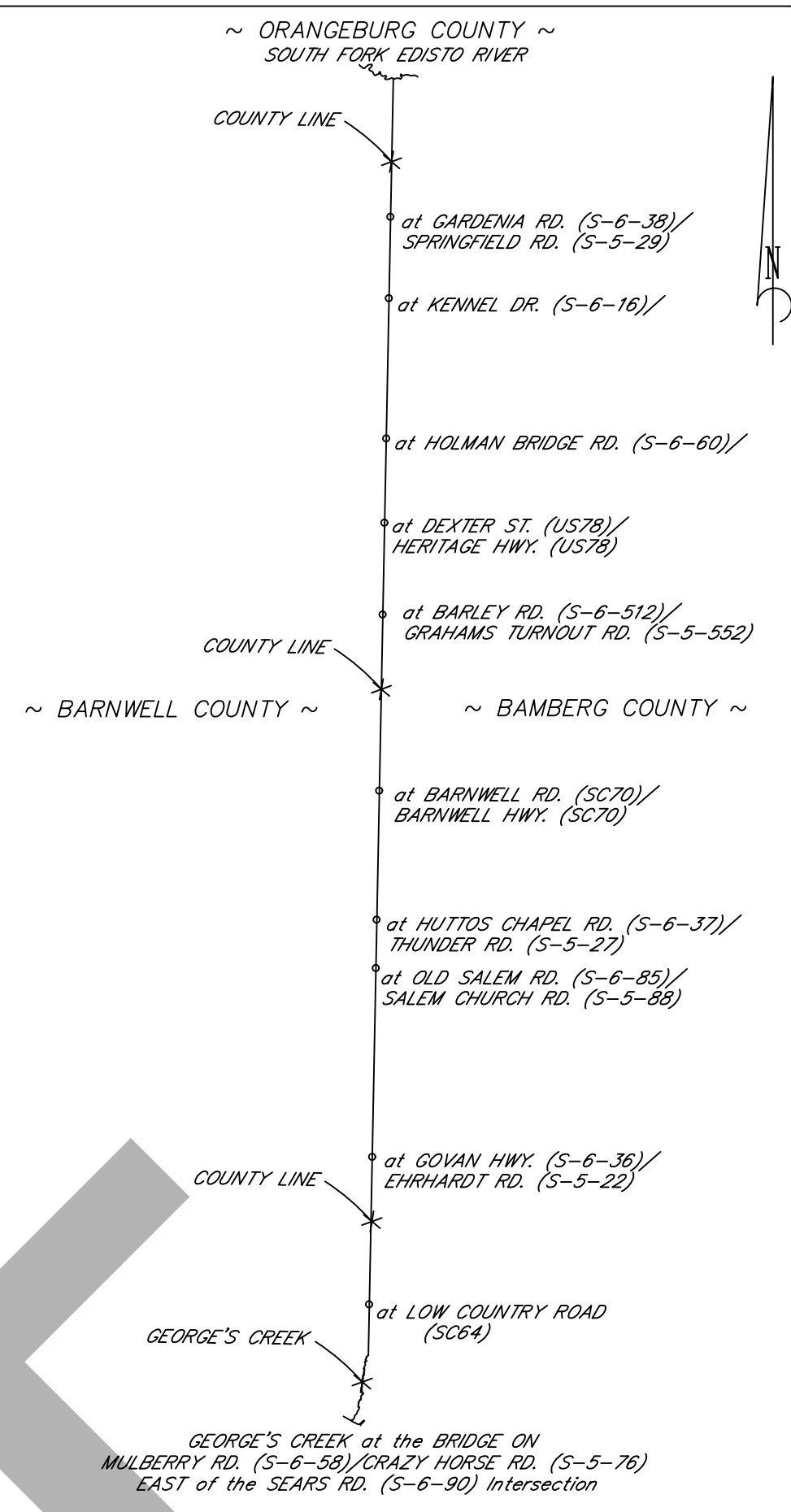
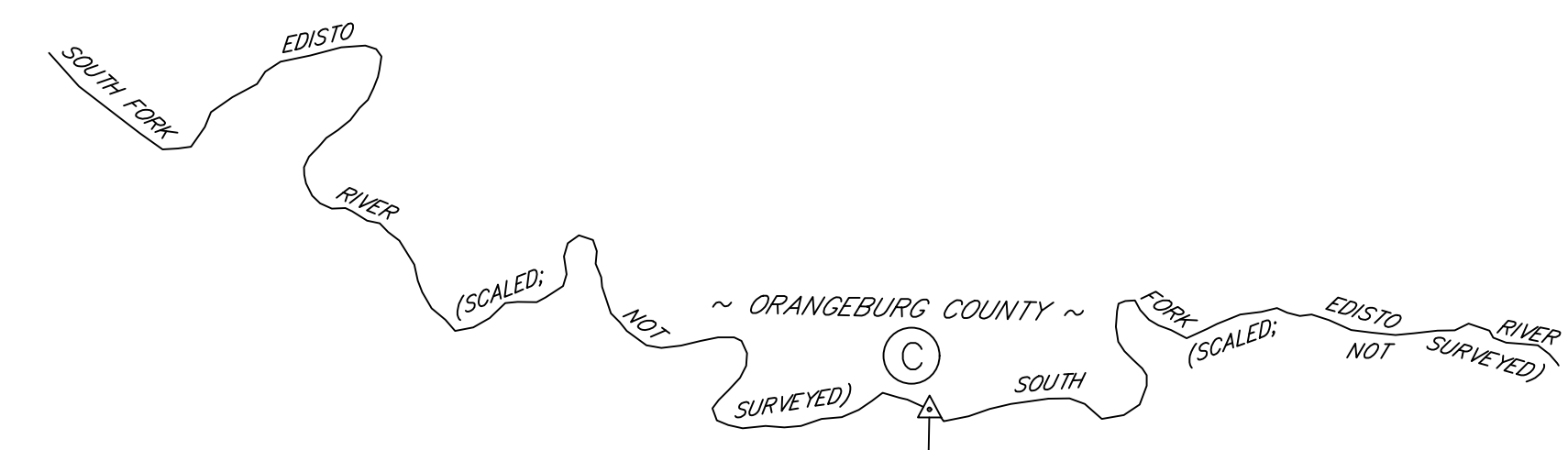

LOCATION MAP
(NOT TO SCALE)

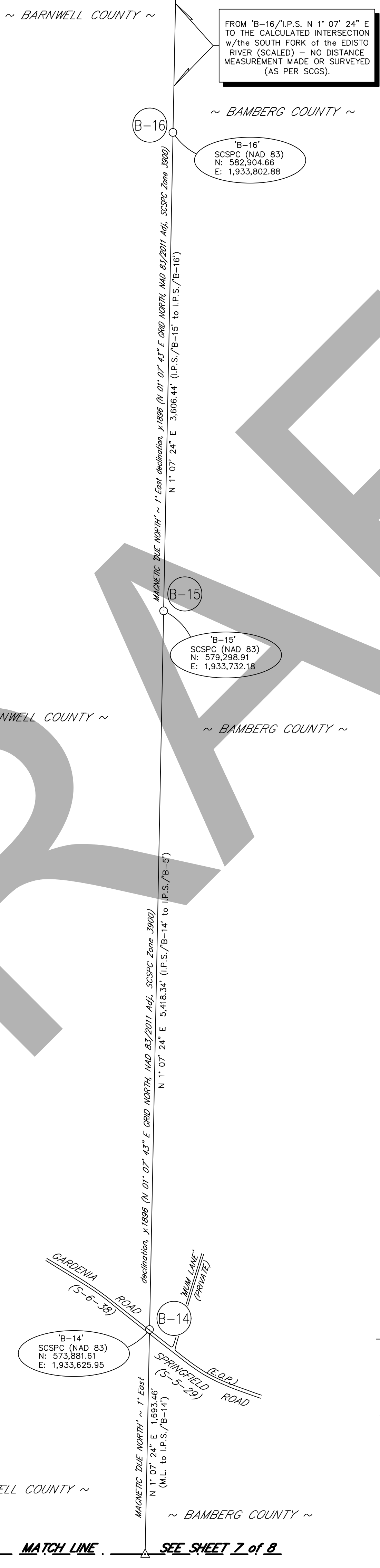

NOTES

- FOR THE PRIMARY NOTES, REFERENCES, AND OTHER RELEVANT INFORMATION PERTAINING TO THIS PARTIAL COUNTY LINE BOUNDARY PLAT, SEE SHEET 1 OF 8.
- ALL "NORTHING" (N:) and "EASTING" (E:) COORDINATES SHOWN ON THIS PLAT ARE EXPRESSLY GIVEN AS SOUTH CAROLINA STATE PLANE COORDINATES (SCSPC), ZONE 3900, NAD 83, 2011 ADJUSTMENT (IFT).
- THE ORIENTATION OF THIS PLAT IS SCSPC GRID NORTH, NAD 83, 2011 ADJUSTMENT, ZONE 3900. ALL LINES, DIMENSIONS, AND DISTANCES SHOWN HEREON ARE SCALED TO GRID.
- FOR ALL OTHER NOTES, COUNTY LINE MONUMENTS, DESCRIPTIONS, INTERSECTING ROADS, ETC., SEE SHEETS 2 THRU 7 OF 8 OF THIS COUNTY LINE BOUNDARY PLAT.

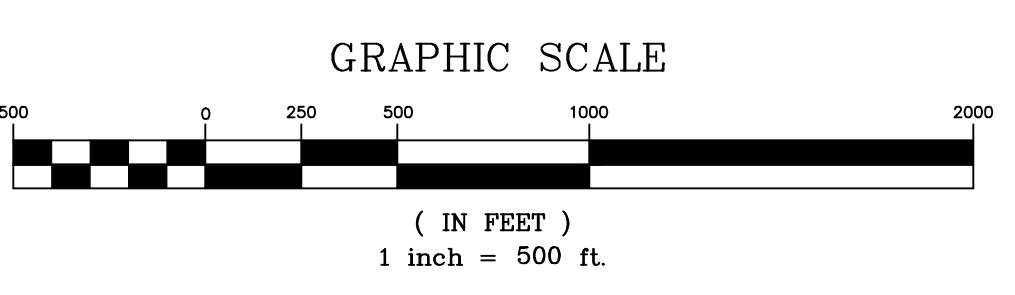

LEGEND

- COUNTY LINE (DEFINED BY S.C. STATE LEGISLATIVE ACTS & EVIDENCE)
- ADJOINER BOUNDARY LINE (BY RECORD DEED, PLAT, &/OR MONUMENTATION)
- RIGHT-OF-WAY (R/W)
- GEORGE'S CREEK MEANDER LINE (BASED ON RECORD PLATS OF THE SAME)
- SHEET BORDER
- TIE LINE
- MATCH LINE (M.L.; BETWEEN PLAT SHEETS)
- IRON PIN OR PIPE FOUND (I.P.F.; SIZE & TYPE NOTED)
- COUNTY LINE CORNER &/OR REFERENCE MONUMENT SET (AT CORNER OR ON THE LINE; TYPICALLY, UNLESS NOTED OTHERWISE, A #8 REBAR PIN w/ALUMINUM "SCGS" CAP; SEE SURVEY MARKER CAP DETAIL)
- △ COUNTY LINE REFERENCE MONUMENT SET (MAGNAIL & SCGS WASHER)
- COMPUTED POINT (C.P.); NO MONUMENT FOUND &/OR SET
- COUNTY LINE CORNER &/OR REFERENCE MONUMENT IDENTIFIER
- IRON REINFORCING BAR (REBAR)
- OPEN TOP IRON PIPE OR PIN
- CRIMP OR "PINCH" TOP IRON PIPE OR PIN
- NORTH AMERICA DATUM OF 1983 (2011 ADJUSTMENT; IFT.)
- SOUTH CAROLINA GEODETIC SURVEY
- SOUTH CAROLINA STATE PLANE COORDINATE (SYSTEM, ZONE 3900)
- EDGE OF ASPHALT PAVEMENT

A PLAT OF A PORTION OF THE
BAMBERG-BARNWELL COUNTY LINE
 BEGINNING AT A POINT ON GEORGE'S CREEK NEAR THE LOCATION OF 'RUSH'S MILL' LYING ON THE EAST SIDE OF GEORGE'S CREEK & THE NORTH SIDE OF A PUBLIC ROAD NAMED MULBERRY ROAD (S-6-58)/CRAZY HORSE ROAD (S-5-76) RUNNING THEN 'DUE NORTH' ALONG GEORGE'S CREEK TO THE CALCULATED LOCATION OF THE S.C. LEGISLATIVE CALL "TO A GUM TREE" ON THE BAMBERG-BARNWELL COUNTY LINE RUNNING THEN 'DUE NORTH' ALONG A CONTINUOUS, STRAIGHT LINE TO THE 'SOUTH FORK' OF THE EDISTO RIVER' BAMBERG AND BARNWELL COUNTIES, SOUTH CAROLINA

CORNERSTONE
 SURVEYING & ENGINEERING, INC.
 1240 Bacons Bridge Rd. • Summerville • South Carolina • 29485 • Phone: 843-871-9706

This is not a valid, true copy of this document unless bearing an original signature and a raised, embossed seal of the surveyor or engineer.
 © Copyright 2024, CORNERSTONE SURVEYING & ENGINEERING, INC. All rights reserved. Reproduction or use of this document, in whole or part without written permission is prohibited.
 Print No. _____
 Date: / /

Proj. No.: 22030-010
 Sheet 8 of 8

Date of Survey: 1 AUGUST 2024

Drawn: KAW
 Design: KAW
 Checked: RDB
 Approved: RDB

F.B. & P.G.
 P.L. Board Appl. #
 Date: _____
 Revision No. _____