

ed

Based on bearings
of P.S. A/35/4

DE GATLIN, AS TRUSTEE
FOR LAUREL ASHLEY HUDSON, ETAL
D.B. 245 P. 74
P.B. 3 P. 46

Beverly M. Allen
O.B. 91 P. 402,
484
P.B. 19
P. 461

Beverly M. Allen
D.B. 153 P. 201, 239
D.B. 41 P. 415
P.B. 19 P. 461
AN UNRECORDED PLAT
FOR THOMAS YOUNG
SURVEYED BY L.B. HARVEY
DATED 1855

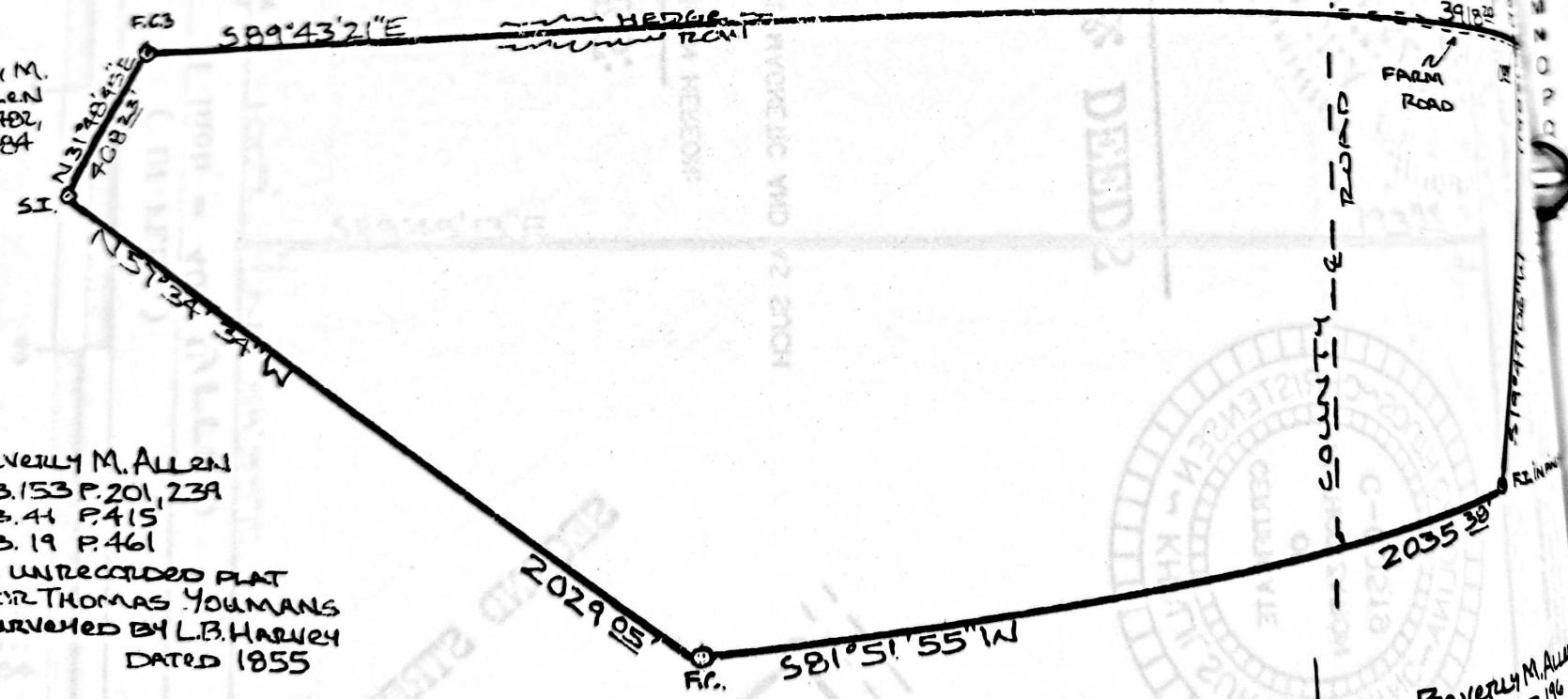

1/2 MILE TO SCS 3
COUNTY - E - ROAD

FARM ROAD

Beverly M. Allen
D.B. 153 P. 196
P.B. 19 P. 460

LINE	BEARING	DISTANCE
A	S 63-55-48 W	156.6
B	S 58-57-43 W	102.3
C	S 54-44-27 W	102.1
D	S 51-01-08 W	102.1
E	S 46-59-09 W	101.8
F	S 42-33-46 W	56.6
G	S 40-18-37 W	66.6
H	S 45-13-44 E	60.6
I	N 40-18-37 E	98.6
J	N 42-32-30 E	97.6
K	N 46-59-26 E	9.6
L	N 51-01-20 E	9.6
M	N 54-44-06 E	12.6
N	N 59-35-30 E	14.6
O	N 37-14-39 E	1.6
P	N 45-13-44 W	1.6
Q	S 60-16-16 W	1.6

THOMAS F. MCTEER
IRON O.I.G.L.
C.M.N. (REF.)

McTeer
Haley Hudson, et al

12 MILE TO SCS-3



FARM ROAD

(1986)
F.I.
589°43'21\"/>
523 22
R.B.

S19°47'06\"/>W

F.I. IN PINE STUMP

HARRY
D.B. 40 P.
PLAT BY D
JOURNAL
DATED
13 AUG. 19

TO
ROADS

Beverly M. Allen
D.B. 153 P. 196
P.B. 19 P. 460

BEARING	DISTANCE
N 55-48 W	102.1
N 44-27 W	102.42
N 01-08 W	101.88
N 33-09 W	56.59
N 18-37 W	66.19
N 13-44 E	60.45
N 32-30 E	97.54
N 59-20 E	97.68
N 01-06 E	97.70
N 44-30 E	121.09
N 35-30 E	145.18
N 14-39 E	114.34
N 13-44 W	113.77
N 16-16 W	

THOMAS F. MCTEER, JR. A.
O.M.L.

W.M. (G.L.)
W.M. (REF.)

P.B. 17
AN UNRECORDED PLAT
FOR THOMAS YOUMANS
SURVAYED BY L.B. HARVEY
DATED 1855

0.5 MILE TO
CROSS ROADS

Beverly M. Allen
08/15/83 P. 117
P.B. 19

IRON O. (C.L.)
C.M.N. (REF.)

0 100 200 400 1000
50 100 200
SCALE: 1" = 660'

F.C. - FOUND CONCRETE 4"x4"
S.I. - SET 1/2" STEEL PIPE
F.C. - FOUND 3"x3" CONCRETE
F.I. - FOUND 1/2" IRON PIPE
C.B. - BATHED IN TRENCH
R.B. - FOUND REBAR (BARRIED)

200300000500
Filed for Record in
HAMPTON COUNTY SC
MYLINDA NETTLES
02-27-2003 04:48 PM
P-SMALL
Book 22 Page 362 - 368

HERBERT E. M...
LINDA G. McT...
10.8.139/pp. 30...
P.B. 15/p. 87)

PLAT OF PROPERTY OF JOHN C. BENTON AND T.M. RHODES TO BE CONVEYED TO WILLIAM SMALL, JR

REFERENCE: DEED BOOK 178 PAGE 312
DEED BOOK 63 PAGE 20A
DEED BOOK 29 PAGE 182
PLAT SLIDE A/35/4
PLAT BOOK 7 PAGE 91

AREA: 98.456 ACRES BY D.M.D.

STAMP OF APPROVAL FOR
SUBDIVISION PLATS

I hereby certify that the Subdivision
this stamp has been found to comply
Unified Land Development Ordinance
County and is hereby approved
[Signature]
Hampton County

RAY T.
PROPERTY
NORTH
DATE 5
FEB. 7-

I HEREBY CERTIFY THE CORRECTNESS OF CLOSURE IS 1/20,000"

DATE: 7 FEBRUARY 2003

[Signature: Roy L. Green]

ROY L. GREEN PLS#7403B
P.O. B 446 ESTILL, S.C. 29918
PHONE: 803-625-3570

[Faint circular stamp]

ALLENDALE
COUNTY
HAMPTON
COUNTY
SOUTH
CAROLINA

