

8/111

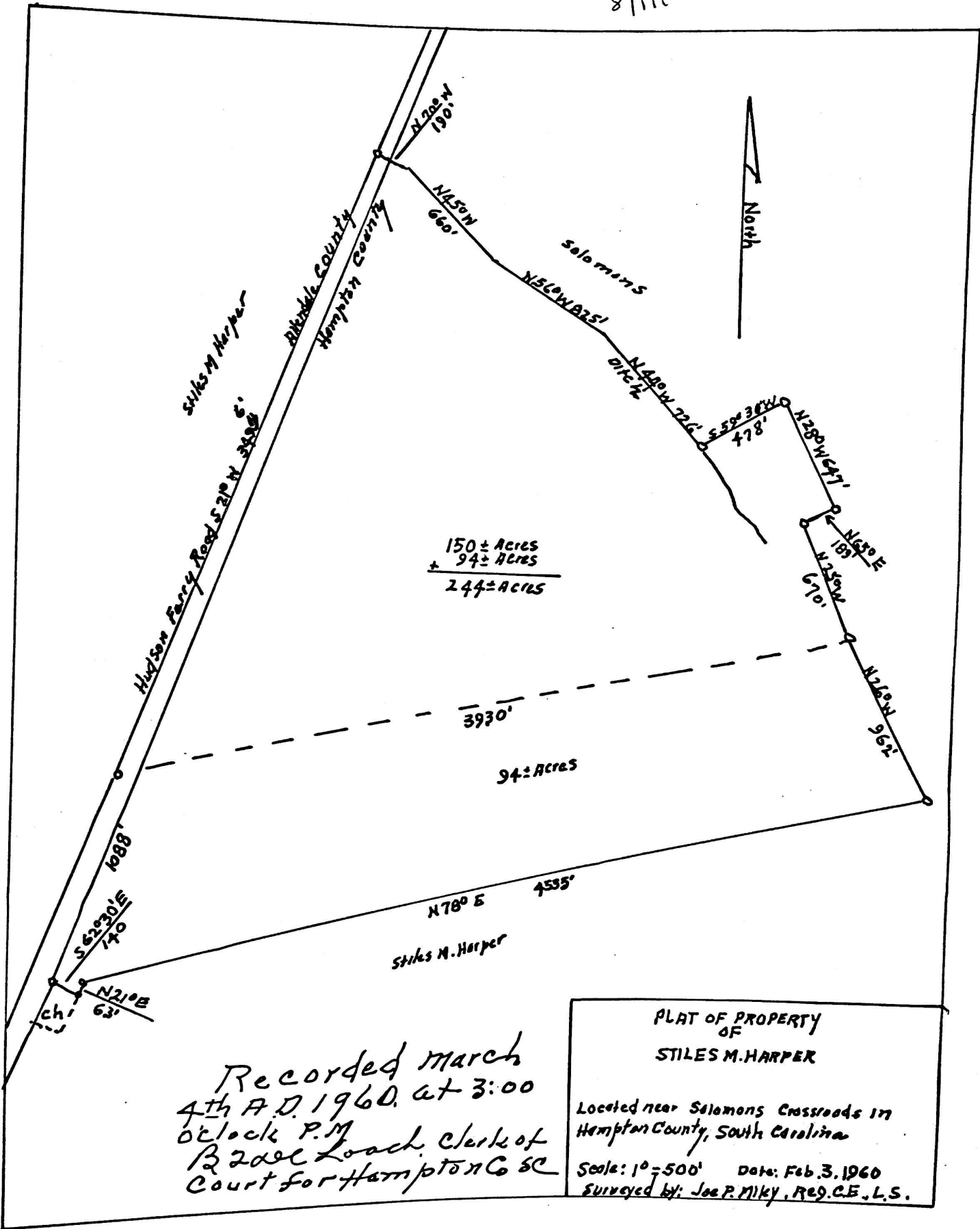

$$\begin{array}{r}
 150 \pm \text{Acres} \\
 + 94 \pm \text{Acres} \\
 \hline
 244 \pm \text{Acres}
 \end{array}$$

3930'
 94 ± Acres

PLAT OF PROPERTY
 OF
 STILES M. HARPER
 Located near Salomons Crossroads in
 Hampton County, South Carolina
 Scale: 1" = 500' Date: Feb. 3, 1960
 Surveyed by: Joe P. Milky, Reg. C.E., L.S.

Recorded March
 4th A.D. 1960, at 3:00
 o'clock P.M.
 B. Zane Loach, Clerk of
 Court for Hampton Co. SC