

APPROVED FOR RECORD ONLY
BY THE REGISTER OF DEEDS

COURSE	BEARING	LENGTH	DEGREE	CHANGES
C-1	000.0	187.87	00.00	1718.1
		55.85	01.21	570.00
		133.02	00.00	4701.17



COURSE	BEARING	LENGTH
1-5	S 07°35' 40"E	291.18
5-2	N 89°27' 14"E	149.50
2-3	N 89°27' 14"E	282.24
3-4	N 89°27' 14"E	67.08
4-5	N 07°35' 40"E	291.18
6-10	N 89°27' 14"E	34.80
10-11	N 89°27' 14"E	17.52
11-12	N 89°27' 14"E	2.00
12-13	S 78°15' 04"E	544.84
13-14	S 78°15' 04"E	21.70
14-15	S 87°35' 22"E	284.78
15-16	S 87°35' 22"E	191.71
16-17	N 89°27' 14"E	121.73
17-18	N 89°27' 14"E	24.84
18-19	N 89°27' 14"E	24.84
19-20	N 89°27' 14"E	24.84

- 10 - 10' WIDE
- 11 - 10' WIDE
- 12 - 10' WIDE
- 13 - 10' WIDE
- 14 - 10' WIDE
- 15 - 10' WIDE
- 16 - 10' WIDE
- 17 - 10' WIDE
- 18 - 10' WIDE
- 19 - 10' WIDE
- 20 - 10' WIDE

STATE OF SOUTH CAROLINA
COUNTY OF ALLEN
148-00-00-01
149-00-00-01
150-00-00-01
151-00-00-01
152-00-00-01

PLAT PREPARED FOR
Janet G. Dempsey
Deborah G. Winstead

I HEREBY STATE THAT TO THE BEST OF MY KNOWLEDGE, INFORMATION, AND BELIEF, THE SURVEY SHOWN HEREON WAS MADE IN ACCORDANCE WITH THE REQUIREMENTS OF THE STATUTES AND STANDARDS APPLICABLE FOR THE PRACTICE OF LAND SURVEYING IN SOUTH CAROLINA, AND EXCEEDS THE REQUIREMENTS FOR A CLASS C SURVEY AS SPECIFIED THEREIN.

State of South Carolina, County of Allen
I hereby certify that this instrument was duly recorded on 02/25/2025 at 11:12 AM in Book 148-00-00-01, Page 01.
Notary Public
Marilyn Ann Kelly, LLC
Notary Public, LLC
State of South Carolina, County of Allen

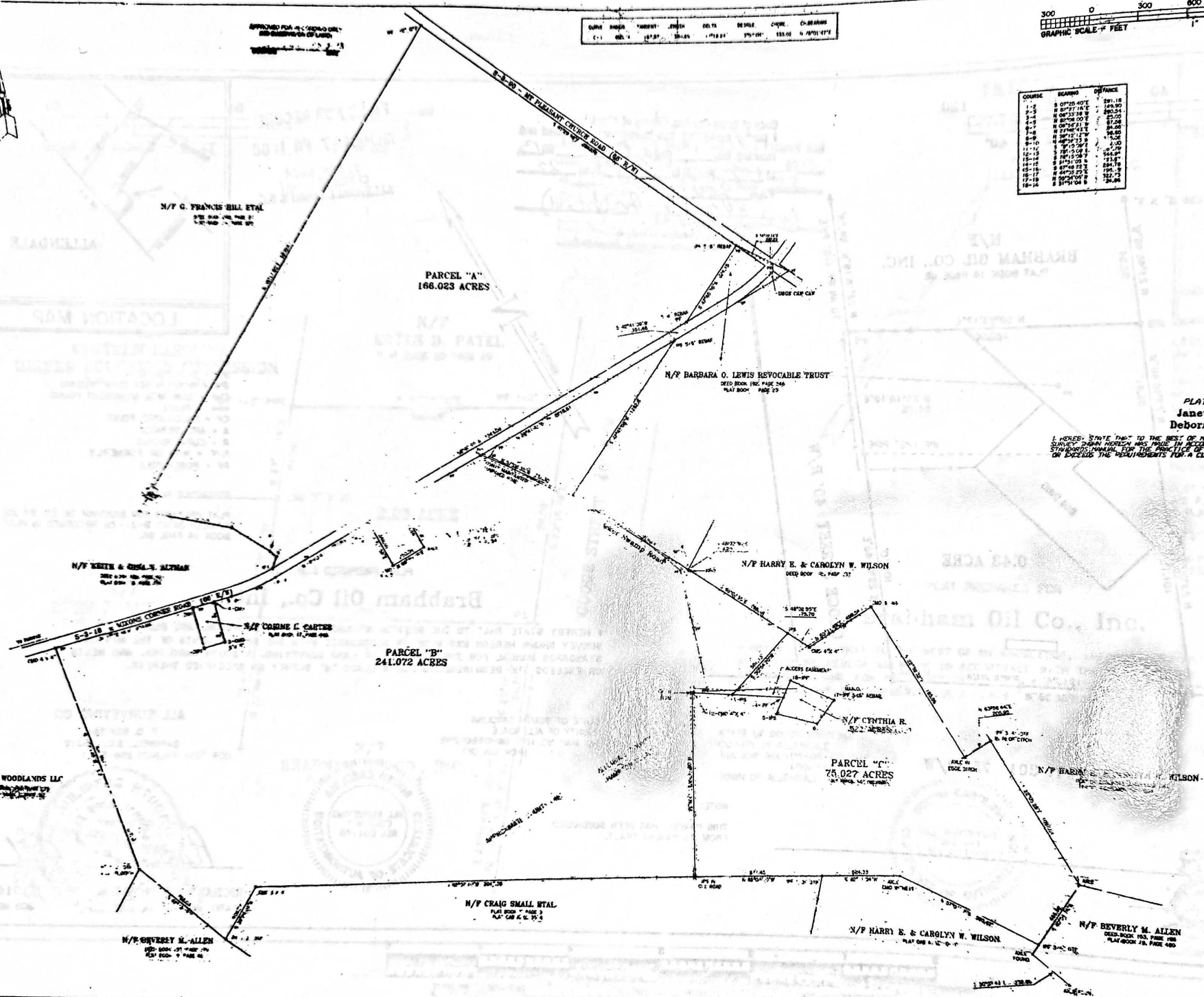

ALL SURVEYING CO. INC.
P.O. BOX 100
COLUMBIA, SC 29202
803-733-1000

Janet G. Dempsey
Deborah G. Winstead