

FILED FOR RECORD

2015 AUG 13 9:25 AM

LOT #4

LOT #8

LOT #3

LOT #9

DR. THOMAS B. WARREN, JR.  
D.B. 37 P. 249

ALLENDALE  
ALLENDALE  
SOUTH CAROLINA

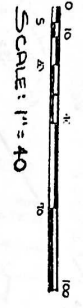
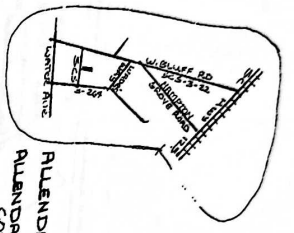

SCALE: 1" = 40'

State of South Carolina, County of Allendale  
I hereby certify that this instrument was returned and recorded this 13th day of August, 2015 at 2:04 PM in Plat Book 2015 Page 281A  
Elsie Sudd C.C.C.F., R.L.S.  
Chief of Court, Allendale County S.C.

LOT #10  
DR. THOMAS B. WARREN, JR.

SC 5-3-264 301' R/L

APPROVED FOR RECORDING ONLY  
(SUBDIVISION NOT APPROVED FOR LAND DEVELOPMENT PURPOSES)

Joe M. Moore & Sons  
DATE

PLAT PREPARED FOR DR. THOMAS B. WARREN, JR.  
EASTER PORTION OF LOT #1, PLAT BOOK 9 PAGE 40.

AREA = 0.073 ACRES BY D.M.D.

DATE: 6 NOVEMBER 1981

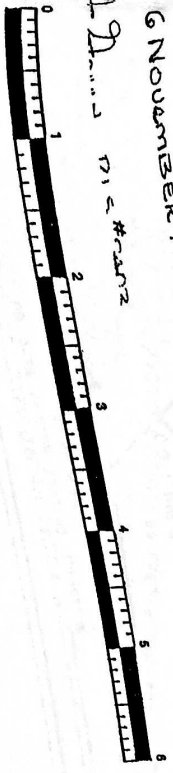

REFERENCES:  
TAX MAP NO. 146-00-00-004.  
D.B. 54/P. 412  
P.B. 14/P. 11.

State of South Carolina, County of Allendale  
I hereby certify that this instrument was returned and recorded this 21st day of June, 2016 at 4:13 PM in Plat Book 2016 Page 281B  
Elsie Sudd C.C.C.F., R.L.S.  
Chief of Court, Allendale County S.C.

APPROVED FOR RECORDING ONLY  
(SUBDIVISION NOT APPROVED FOR LAND DEVELOPMENT PURPOSES)

DATE

BEARINGS BASED ON MAGNETIC NORTH  
OF MARCH 11, 2004 - SEE R.B. 20/P. 157.

FILED FOR RECORD  
2016 JUN 27 PM 4:13

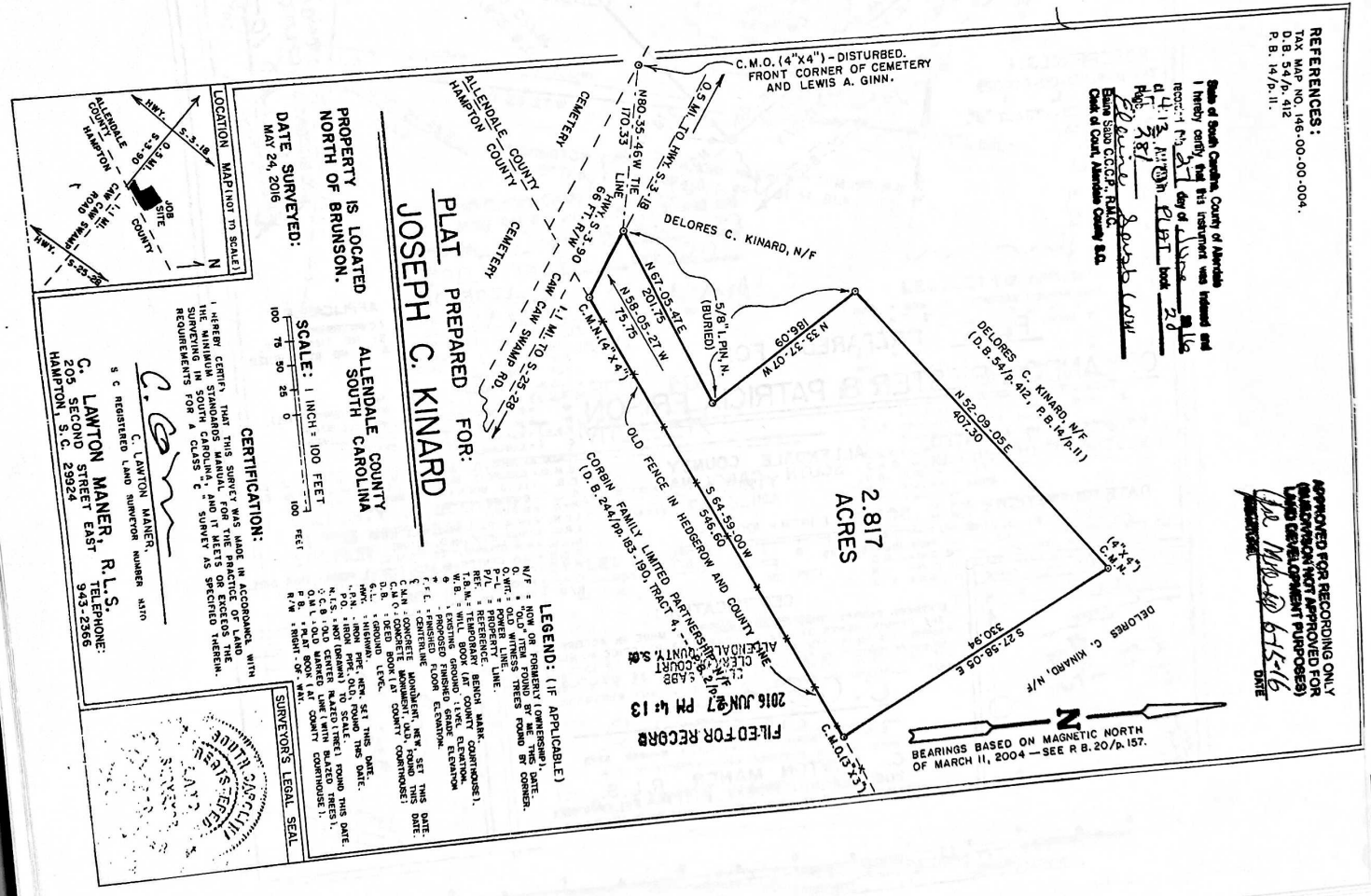

2.817  
ACRES

PLAT PREPARED FOR:  
JOSEPH C. KINARD

PROPERTY IS LOCATED  
NORTH OF BRUNSON.

DATE SURVEYED:  
MAY 24, 2016

SCALE: 1 INCH = 100 FEET  
100 75 50 25 0

CERTIFICATION:

I, THE SURVEYOR, CERTIFY THAT THIS SURVEY WAS MADE IN ACCORDANCE WITH THE MINIMUM STANDARD CAROLINA, AND IT CONFORMS TO THE REQUIREMENTS FOR A CLASS 'C' SURVEY AS SPECIFIED THEREIN.

C. LAWTON MANER, R.L.S.  
5 C REGISTERED LAND SURVEYOR NUMBER 4310

C. LAWTON MANER, R.L.S.  
205 SECOND STREET EAST  
HAMPTON, S.C. 29024  
953-2566

