

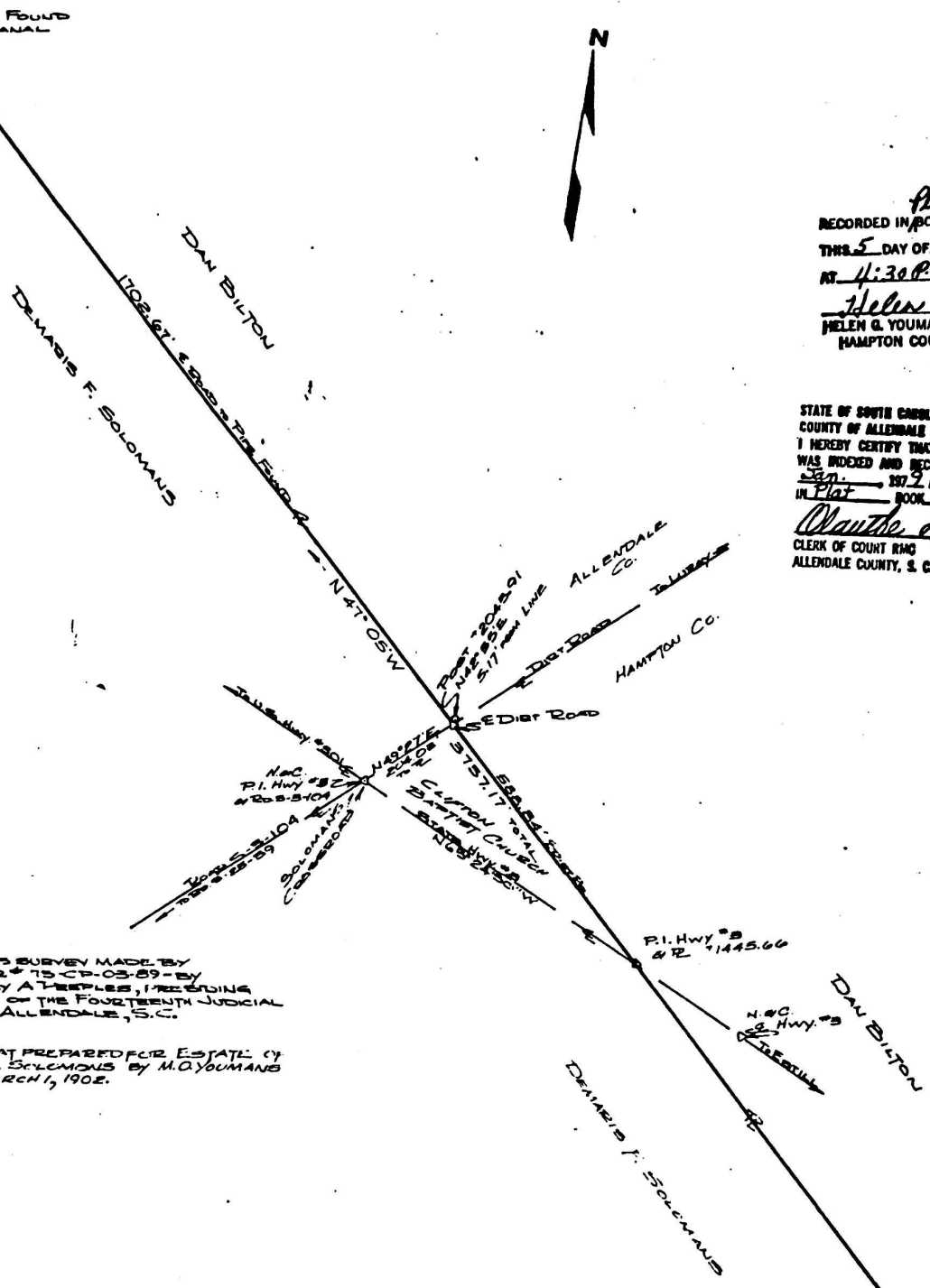

RECORDED IN BOOK 15 PAGE 31
 THIS 5 DAY OF January 1979
 AT 4:30 P.M. O'CLOCK
Helen G. Youmans
 HELEN G. YOUMANS, CLERK OF COURT FOR
 HAMPTON COUNTY, SOUTH CAROLINA

STATE OF SOUTH CAROLINA
 COUNTY OF ALLENDALE
 I HEREBY CERTIFY THAT THE WITHIN INSTRUMENT
 WAS INDEXED AND RECORDED THIS 10 DAY OF
Jan. 1979 AT 11:23 A.M.
 IN Plat BOOK 10 PAGE 149
Maunthe P. Pate
 CLERK OF COURT RING
 ALLENDALE COUNTY, S. C.



NOTE: THIS SURVEY MADE BY
 ORDER # 75 CD-03-89 - BY
 RODNEY A. HEEPLES, PRESIDING
 JUDGE OF THE FOURTEENTH JUDICIAL
 COURT, ALLENDALE, S.C.

REF: PLAT PREPARED FOR ESTATE OF
 H.E. SOLOMONS BY M.O. YOUMANS
 - MARCH 1, 1902.

PLAT
 PREPARED FOR
DAN BILTON AND DEMARIS F. SOLOMONS
 LOCATED AT
 SOLOMONS CROSSROAD
 ALLENDALE & HAMPTON COUNTIES
 SOUTH CAROLINA
 SCALE: 1" = 200' May 11, 1976
 PREPARED BY
 J.J. Foy, R.L.S. No. 8178

NOTE: THIS PLAT REPRESENTS THE
 PROPERTY LINE BETWEEN DAN
 BILTON & DEMARIS F. SOLOMONS.

CONF. MON.
 FOUND