



OLD IRON PIPE (FOUND)

J. TOMMY RHODES
T. M. RHODES
JOHN T. RHODES

N 83-35 W
350.90

3.61 ACRES

S 28-05 E

J. TOMMY RHODES

1,088.90

N 10-05 W

936.00

N 10-05 W

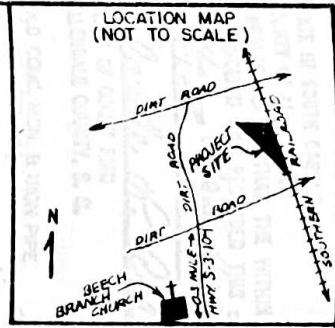
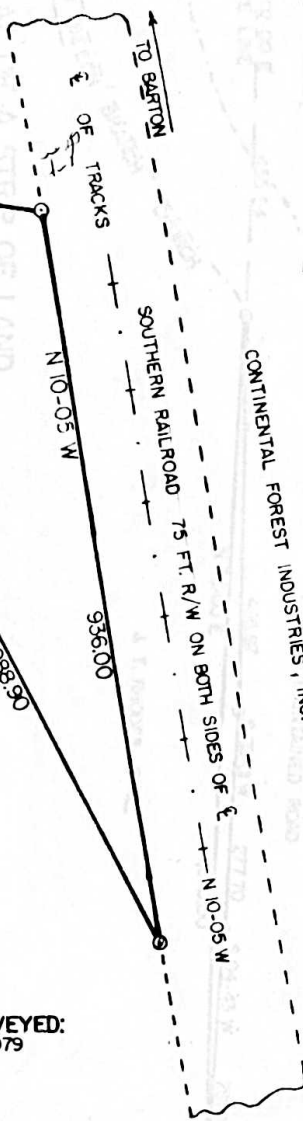

PLAT OF A PARCEL OF LAND OWNED BY CONTINENTAL FOREST INDUSTRIES, INC. TO BE CONVEYED TO J. TOMMY RHODES

LOCATED IN ALLENDALE COUNTY SOUTH CAROLINA

DATE SURVEYED: NOV. 27, 1979

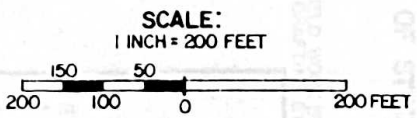

REFERENCE FOR THIS SURVEY: PLAT BY H. M. BROWN, R.L.S., FOR GAIR WOODLANDS CORP. DATED SEPT. 5, 1947

I CERTIFY THAT THE RATIO OF PRECISION OF THIS SURVEY EXCEEDS 1/10,000 AND THAT THE AREA WAS COMPUTED BY THE DOUBLE MERIDIAN DISTANCE FORMULA.

FIELD WORK BY LAWTON MANER. DRAFTING BY BILL LARISEY.

R. J. JOHNSON, R.L.S. 4772 HAMPTON, S.C. TELEPHONES 943-2366 943-4812

STATE OF SOUTH CAROLINA COUNTY OF ALLENDALE I HEREBY CERTIFY THAT THE WITHIN INSTRUMENT WAS INDEXED AND RECORDED THIS 23 DAY OF Jan. 1980 AT 4:06 PM IN PLAT BOOK 14 PAGE 231

Clayton S. Cole
CLERK OF COURT RMC ALLENDALE COUNTY, S. C.

231