

*Field & Recorded
12/28/65
at 10:30a.m.
D. L. Ladd
C.C.P.*

12-28-10:30

PLAT OF PROPERTY
OF
AMERICAN CYANAMID COMPANY

Located approximately 0.3 mile South of Fairfax
Town limits, Allendale County, South Carolina.

Scale: 1" = 200' Date: Sept. 2, 1965
Surveyed by: Joe P. M. Hey, Reg. C.E., L.S.

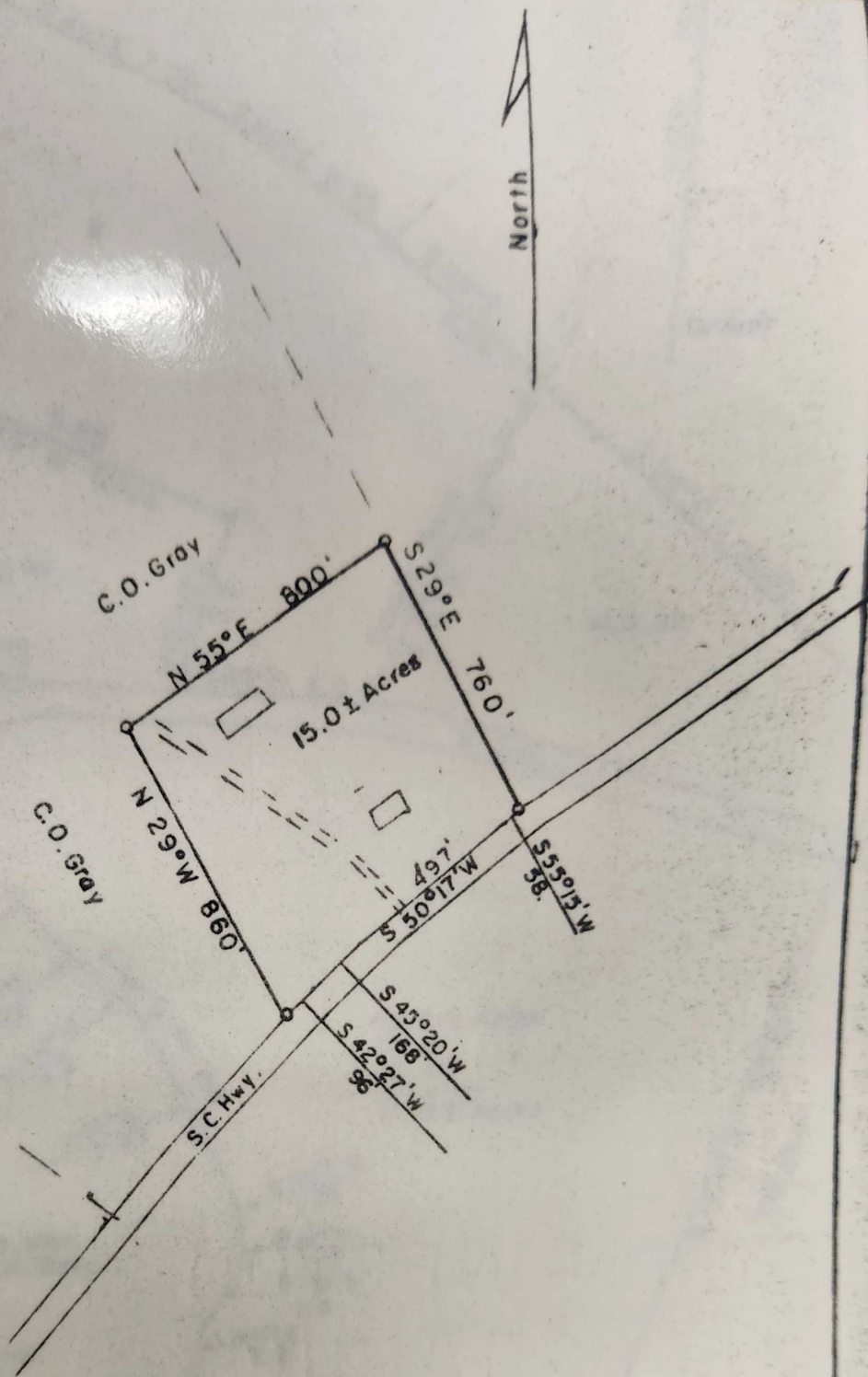

South Carolina }
 Allendale County }
 Recorded Jan. 19, 1966
 at 11:20 A.M. in Plat
 Bk. 9- Page 68.
 Claude Lockwood
 Clerk of Court

PLAT OF PROPERTY
 OF
 HENRY GRAHAM

 Located approximately 7 miles Southwest of
 Allendale, Allendale County, South Carolina.
 Scale: 1" = 400' Date: Jan. 13, 1966.
 Surveyed by: Joe P. Miley, Reg. C.E., L.S.