

1196

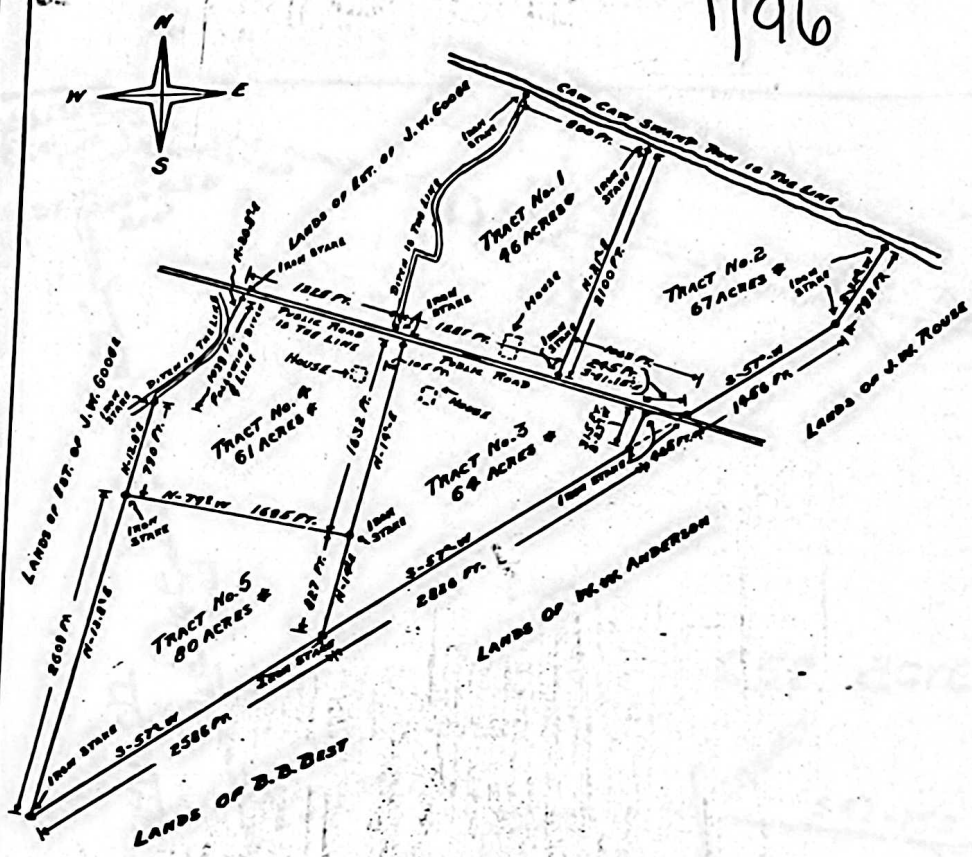

**PLAT OF THREE HUNDRED & EIGHTEEN ACRES  
OF LAND ON CAW CAW SWAMP- ALLENDALE  
TOWNSHIP- ALLENDALE COUNTY- SOUTH CAROLINA  
OF THE  
ESTATE OF DR. H. G. GOOGE**

**SHOWING  
A FIVE TRACT DIVISION MADE IN DECEMBER 1935  
SAID TRACTS ALLOTTED AS FOLLOWS:**

- TRACT No. 1 - EYA GOOGE DEER**
- TRACT No. 2 - JONNIE GOOGE PADGETT**
- TRACT No. 3 - W.J. GOOGE**
- TRACT No. 4 - BLONDELLE GOOGE ANTLEY**
- TRACT No. 5 - EDITH GOOGE O'NEAL**

SCALE: 1.0" = 1000'

SURVEYED BY: W.H. GOODSON  
DATE: DEC. 27, 1935

*Recorded 9/5/36  
at 2:30 P.M.  
J. P. Moody  
C. E. C. P.*

*Recorded March 5 1936 at 2:30 P.M.*

*J. P. Moody  
C. E. C. P.*