

007-00-01-002
100
400

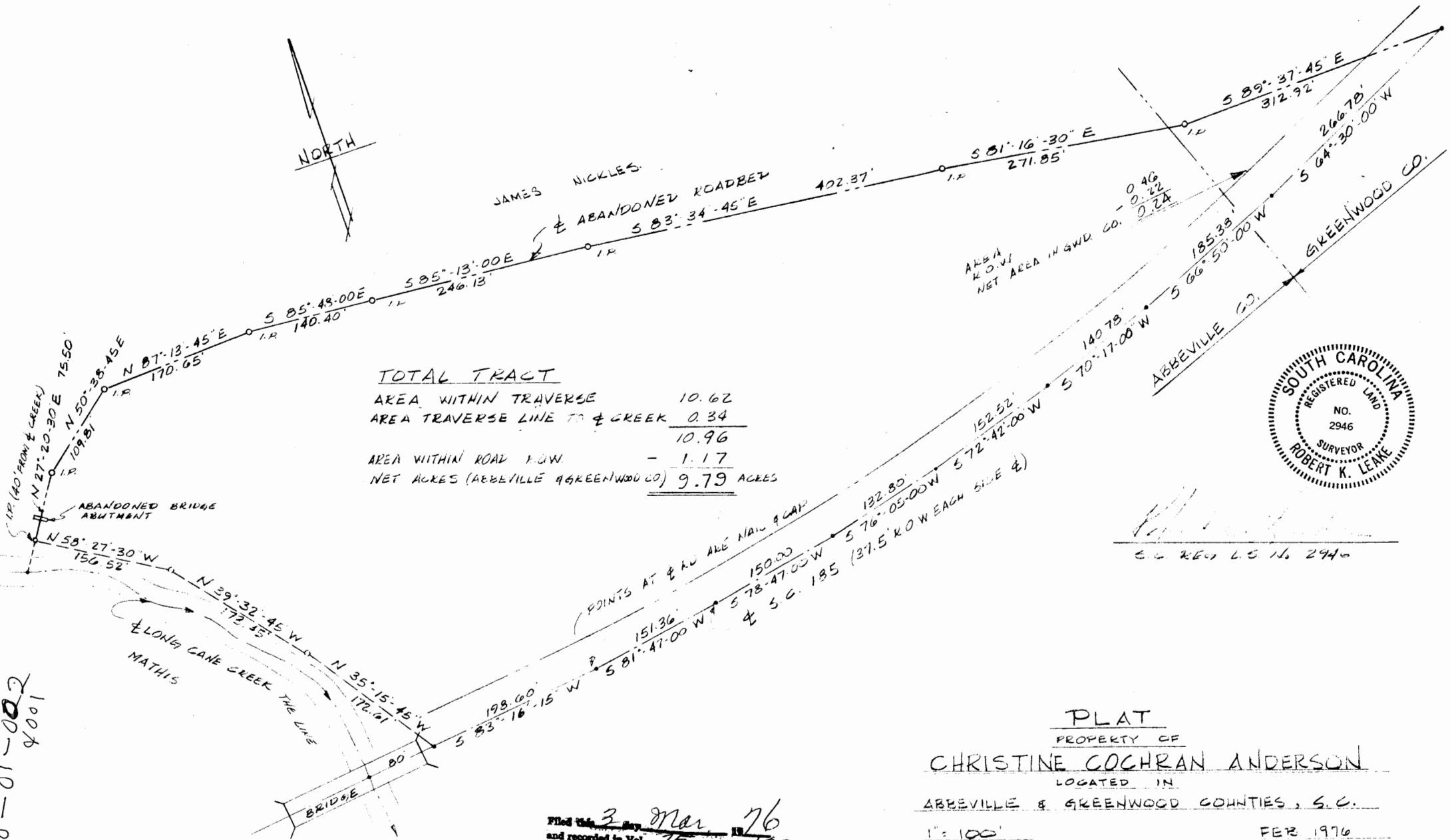

TOTAL TRACT

AREA WITHIN TRAVERSE	10.62
AREA TRAVERSE LINE TO & CREEK	0.34
	<u>10.96</u>
AREA WITHIN ROAD R.O.W.	- 1.17
NET ACRES (ABBEVILLE & GREENWOOD CO)	<u>9.79 ACRES</u>

AKBA
K.O.V.I
NET AREA IN G.W.D. CO. - 0.46
0.22
0.24



Robert K. Lemke
S.C. REG. L.S. NO. 2946

PLAT
PROPERTY OF
CHRISTINE COCHRAN ANDERSON
LOCATED IN
ABBEVILLE & GREENWOOD COUNTIES, S.C.
1" = 100'
FEB 1976

Filed this 3 day Mar 1976
and recorded in Vol. 25 page 132
Thompson
C.C.C.P. AND C.C.G.S.