

**PLAT** Showing TWO TRACTS OF LAND

Situated on Greenwood-Abbeville County Line  
State of S. Carolina. Total area = 420.50 Acres.  
Compiled from former surveys by me and divided as shown  
by request Mr. W. B. Hinton Feby. 26, 1938.

Thos. C. Anderson  
Surveyor

Scale 10 Ch = 1"

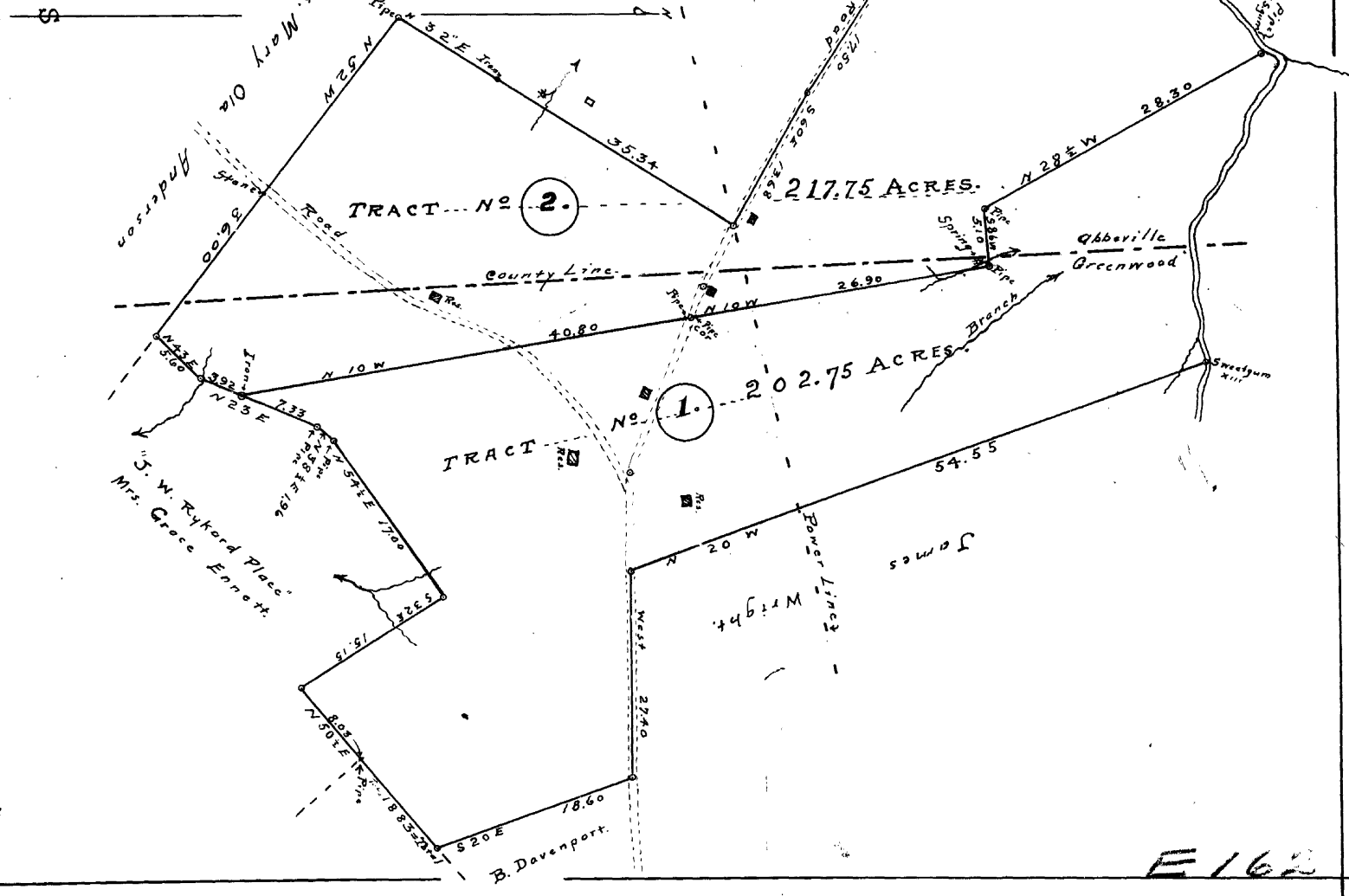

E 162