

STATE GRID NORTH
BY GNSS
FROM SCVRS
FROM SCVRS
ALL DISTANCES SHOWN ARE
SC GRID SCALE—NAD83 (2011)

LEGEND	
	CHESTER COUNTY G.I.S.
	FAIRFIELD COUNTY G.I.S.
	USGS WATER FEATURES
	COMPUTED CORNER
	COUNTY LINE SIGN

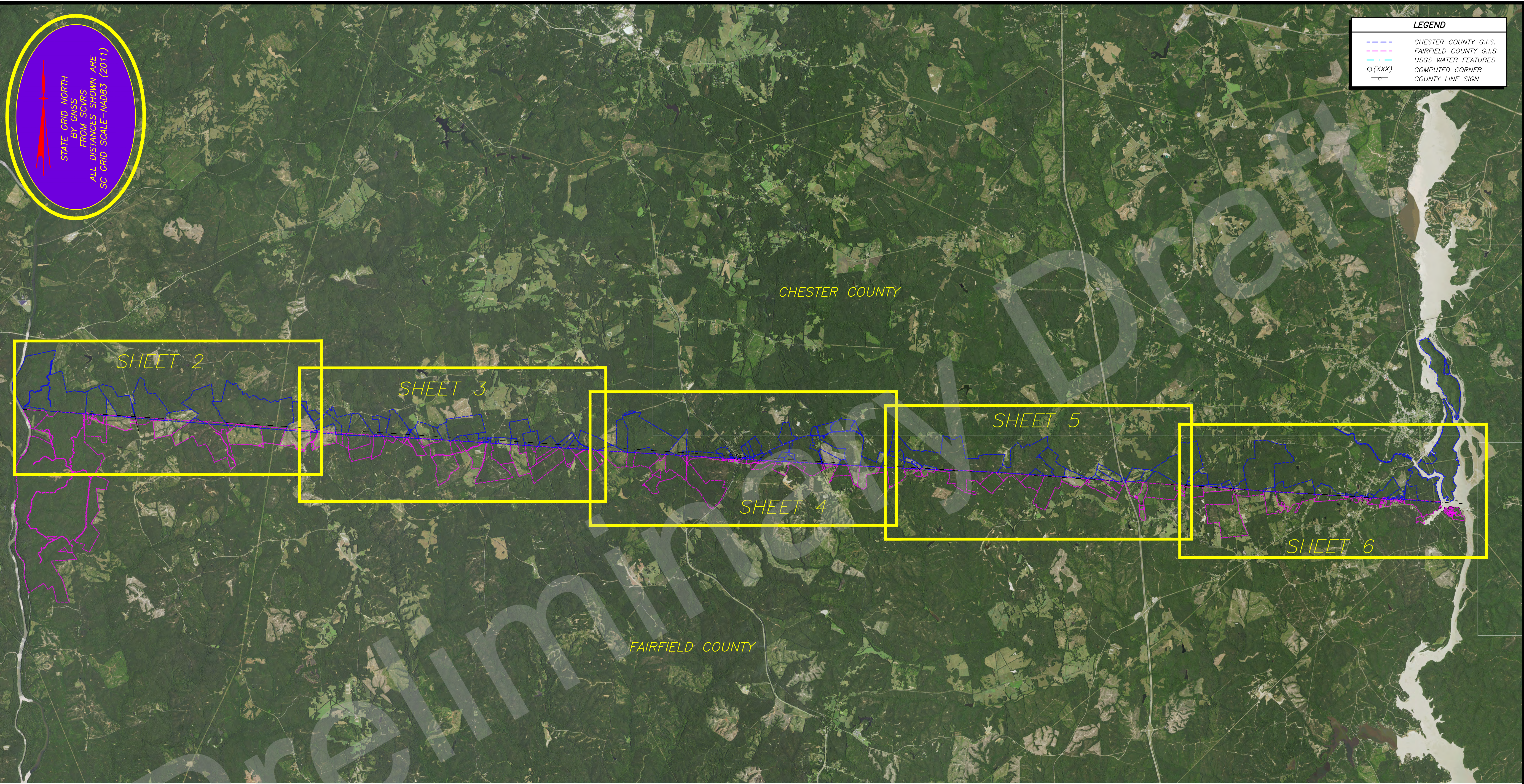

TOTAL LENGTH OF CHESTER AND FAIRFIELD COMMON BOUNDARY
FEET: 273,592.76
MILES: 51.81

DISTANCE TO CHESTER COUNTY COURTHOUSE
PT 20,872 (15.07 MILES)
PT 112,694 (22.18 MILES)

DISTANCE TO FAIRFIELD COUNTY COURTHOUSE
PT 20,872 (23.27 MILES)
PT 112,694 (16.38 MILES)

MAP OF SURVEY
FOR THE RE-ESTABLISHMENT OF THE
CHESTER AND FAIRFIELD
COMMON BOUNDARY
CHESTER AND FAIRFIELD COUNTY, SOUTH CAROLINA
JUNE 18, 2021
SCALE: 1 INCH = 5,000 FEET

0 5,000' 10,000' 15,000' 20,000' 25,000' 30,000'
SURVEYED BY GLENN ASSOCIATES SURVEYING, INC.
P.O. BOX 12 JENKINSVILLE, S.C. 29065 telephone (803) 345-5297

BRIAN B. BONDS; S.C.P.L.S. # 28582
I HEREBY STATE THAT TO THE BEST OF MY PROFESSIONAL KNOWLEDGE, INFORMATION, AND BELIEF, THE SURVEY SHOWN HEREON WAS MADE IN ACCORDANCE WITH THE REQUIREMENTS OF THE STANDARDS OF PRACTICE MANUAL FOR SURVEYING IN SOUTH CAROLINA, AND MEETS OR EXCEEDS THE REQUIREMENTS FOR A CLASS "A" SURVEY AS SPECIFIED THEREIN.

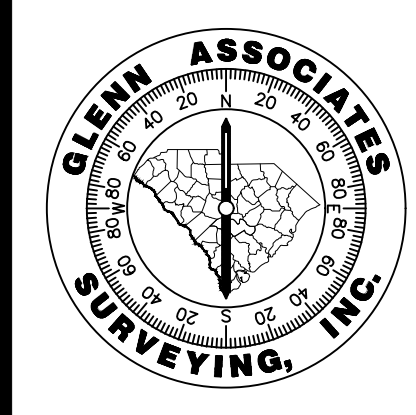

DRAWING BY TOMMY MADDALENA

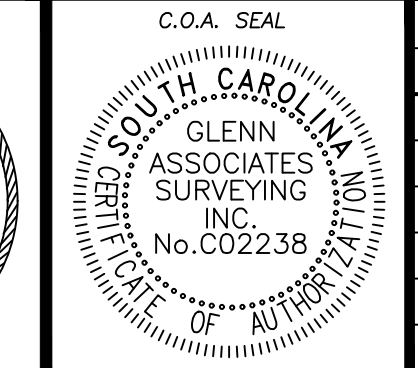
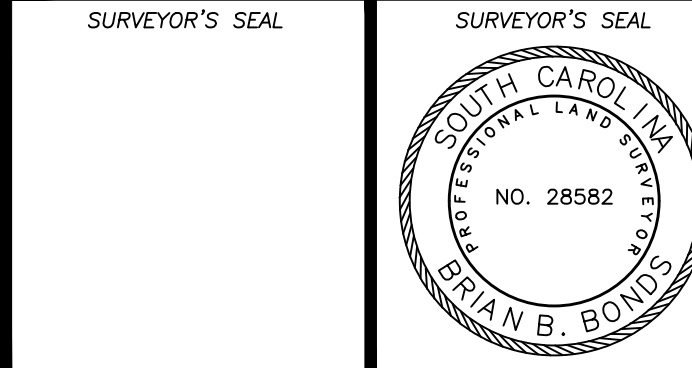

REVISION SCHEDULE			
NO.	DATE	DESCRIPTION	CHECKED

NOTES:
NO PRINT OR ELECTRONIC COPY OF THIS PLAT IS CERTIFIED BY GLENN ASSOCIATES SURVEYING, INC. UNLESS IT BEARS THE ORIGINAL SIGNATURE AND IMPRESSION SEAL OF THE RESPONSIBLE SURVEYOR SHOWN HEREON.

STATE GRID NORTH
BY GNSS
FROM SCVRS
MAD83 (2011)

LEGEND	
	CHESTER COUNTY G.I.S.
	FAIRFIELD COUNTY G.I.S.
	USGS WATER FEATURES
	COMPUTED CORNER
	COUNTY LINE SIGN

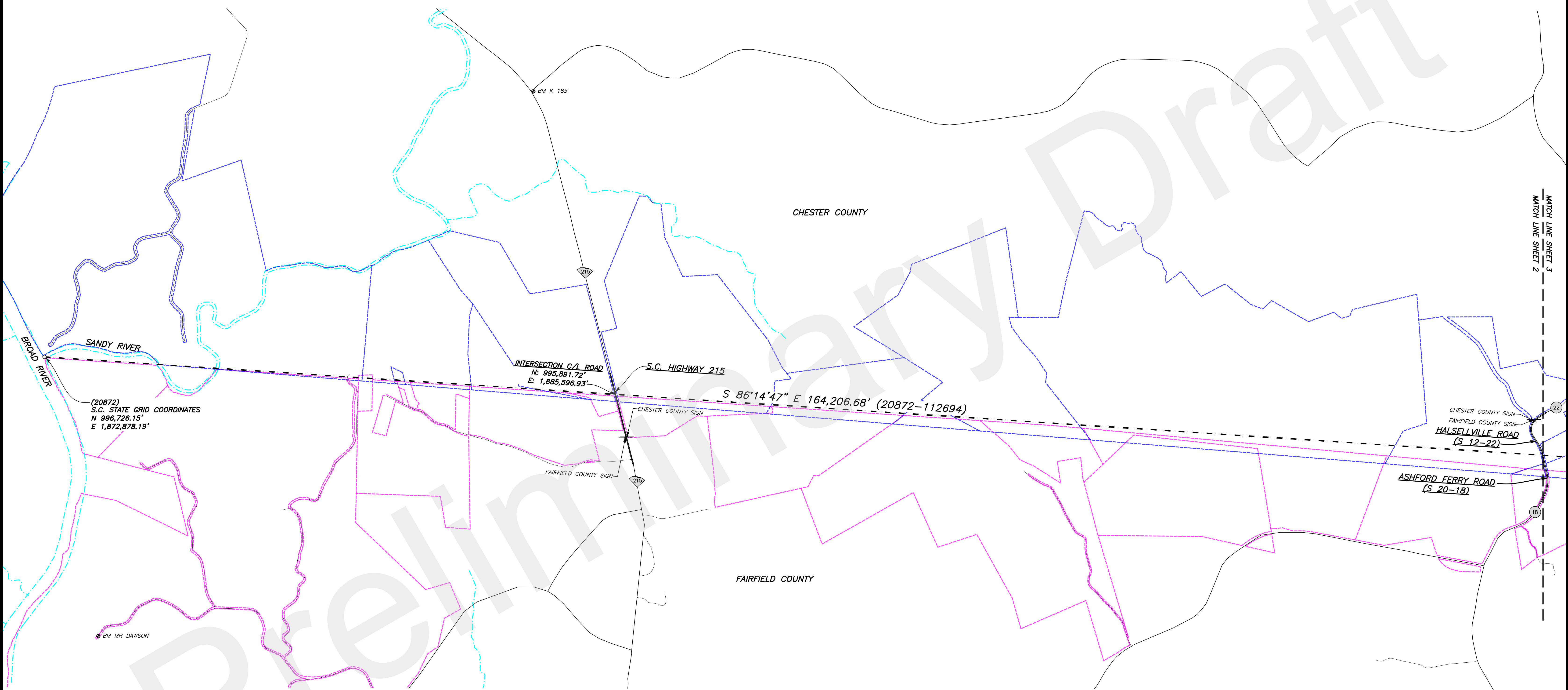

(20872)
S.C. STATE GRID COORDINATES
N 996,726.15'
E 1,872,878.19'

INTERSECTION C/L ROAD
N: 995,891.72'
E: 1,885,596.93'

S 86°14'47" E 164,206.68' (20872-112694)

CHESTER COUNTY SIGN
FAIRFIELD COUNTY SIGN
HALSELLVILLE ROAD
(S 12-22)

ASHEFORD FERRY ROAD
(S 20-18)

MATCH LINE SHEET 3
MATCH LINE SHEET 2



DRAWING BY TOMMY MADDALENA

MAP OF SURVEY
FOR THE RE-ESTABLISHMENT OF THE
CHESTER AND FAIRFIELD
COMMON BOUNDARY
CHESTER AND FAIRFIELD COUNTY, SOUTH CAROLINA
JUNE 18, 2021
SCALE: 1 INCH = 1,000 FEET

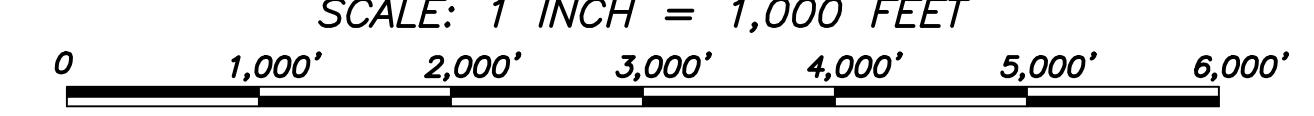

SURVEYED BY GLENN ASSOCIATES SURVEYING, INC.
P.O. BOX 12 JENKINSVILLE, S.C. 29065 telephone (803) 345-5297

BRIAN B. BONDS; S.C.P.L.S. # 28582

I HEREBY STATE THAT TO THE BEST OF MY PROFESSIONAL KNOWLEDGE, INFORMATION, AND BELIEF, THE SURVEY SHOWN HEREON WAS MADE IN ACCORDANCE WITH THE REQUIREMENTS OF THE STANDARDS OF PRACTICE MANUAL FOR SURVEYING IN SOUTH CAROLINA, AND MEETS OR EXCEEDS THE REQUIREMENTS FOR A CLASS "A" SURVEY AS SPECIFIED THEREIN.

SURVEYOR'S SEAL		C.O.A. SEAL		REVISION SCHEDULE		
		NO.	DATE	DESCRIPTION	CHECKED	

NOTES:
NO PRINT OR ELECTRONIC COPY OF THIS PLAT IS CERTIFIED BY GLENN ASSOCIATES SURVEYING, INC. UNLESS IT BEARS THE ORIGINAL SIGNATURE AND IMPRESSION SEAL OF THE RESPONSIBLE SURVEYOR SHOWN HEREON.

STATE GRID NORTH
BY GNSS
FROM SCVRS
NAD83 (2011)

LEGEND	
	CHESTER COUNTY G.I.S.
	FAIRFIELD COUNTY G.I.S.
	USGS WATER FEATURES
	COMPUTED CORNER
	COUNTY LINE SIGN

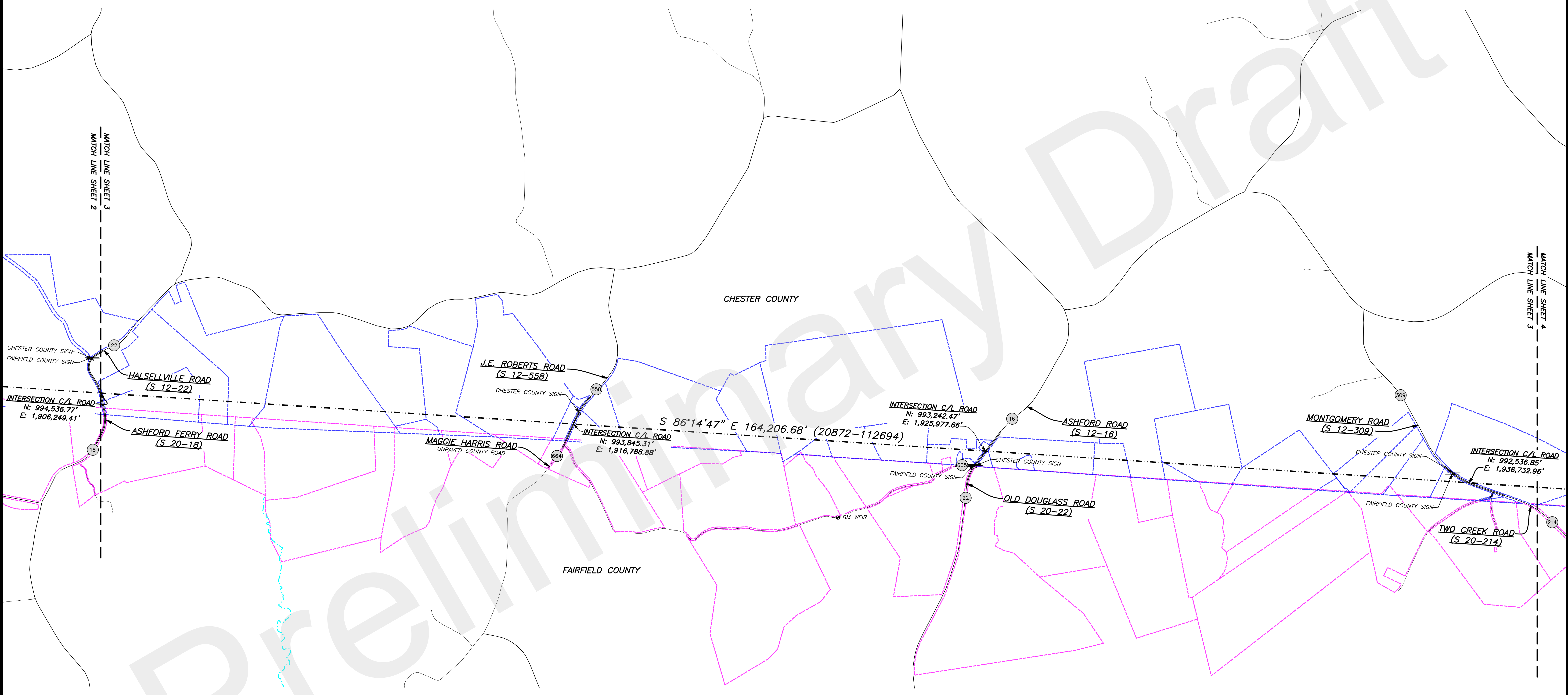

DRAWING BY TOMMY MADDALENA

MAP OF SURVEY
FOR THE RE-ESTABLISHMENT OF THE
CHESTER AND FAIRFIELD COUNTY COMMON BOUNDARY
CHESTER AND FAIRFIELD COUNTY, SOUTH CAROLINA
JUNE 18, 2021
SCALE: 1 INCH = 1,000 FEET

SURVEYED BY GLENN ASSOCIATES SURVEYING, INC.
P.O. BOX 12 JENKINSVILLE, S.C. 29065 telephone (803) 345-5297

SURVEYOR'S SEAL	SURVEYOR'S SEAL	C.O.A. SEAL	REVISION SCHEDULE				
			NO.	DATE	DESCRIPTION	CHECKED	

NOTES:
NO PRINT OR ELECTRONIC COPY OF THIS PLAT IS
CERTIFIED BY GLENN ASSOCIATES SURVEYING, INC. UNLESS
IT BEARS THE ORIGINAL SIGNATURE AND IMPRESSION SEAL
OF THE RESPONSIBLE SURVEYOR SHOWN HEREON.

BRIAN B. BONDS; S.C.P.L.S. # 28582
I HEREBY STATE THAT TO THE BEST OF MY PROFESSIONAL KNOWLEDGE, INFORMATION, AND BELIEF, THE SURVEY SHOWN HEREON WAS MADE IN ACCORDANCE WITH THE REQUIREMENTS OF THE STANDARDS OF PRACTICE MANUAL FOR SURVEYING IN SOUTH CAROLINA, AND MEETS OR EXCEEDS THE REQUIREMENTS FOR A CLASS "A" SURVEY AS SPECIFIED THEREIN.

STATE GRID NORTH
BY GNSS
FROM SCVRS
NAD83 (2011)

LEGEND	
	CHESTER COUNTY G.I.S.
	FAIRFIELD COUNTY G.I.S.
	USGS WATER FEATURES
	COMPUTED CORNER
	COUNTY LINE SIGN

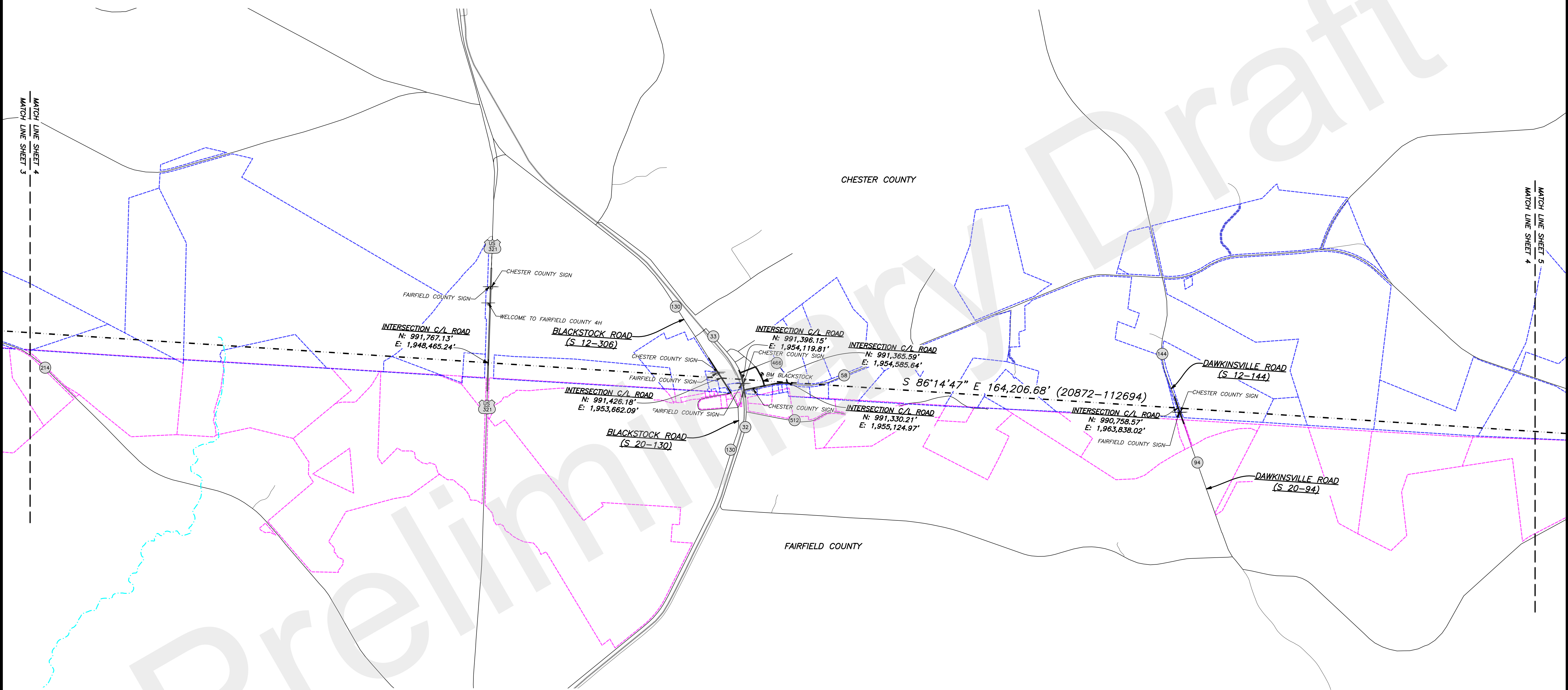

DRAWING BY TOMMY MADDALENA

MAP OF SURVEY
FOR THE RE-ESTABLISHMENT OF THE
CHESTER AND FAIRFIELD
COMMON BOUNDARY
CHESTER AND FAIRFIELD COUNTY, SOUTH CAROLINA
JUNE 18, 2021
SCALE: 1 INCH = 1,000 FEET
0 1,000' 2,000' 3,000' 4,000' 5,000' 6,000'
SURVEYED BY GLENN ASSOCIATES SURVEYING, INC.
P.O. BOX 12 JENKINSVILLE, S.C. 29065 telephone (803) 345-5297

SURVEYOR'S SEAL 	C.O.A. SEAL
---------------------	-----------------

REVISION SCHEDULE			
NO.	DATE	DESCRIPTION	CHECKED

NOTES:
NO PRINT OR ELECTRONIC COPY OF THIS PLAT IS
CERTIFIED BY GLENN ASSOCIATES SURVEYING, INC. UNLESS
IT BEARS THE ORIGINAL SIGNATURE AND IMPRESSION SEAL
OF THE RESPONSIBLE SURVEYOR SHOWN HEREON.

BRIAN B. BONDS; S.C.P.L.S. # 28582
I HEREBY STATE THAT TO THE BEST OF MY PROFESSIONAL KNOWLEDGE, INFORMATION, AND
BELIEF, THE SURVEY SHOWN HEREON WAS MADE IN ACCORDANCE WITH THE REQUIREMENTS
OF THE STANDARDS OF PRACTICE MANUAL FOR SURVEYING IN SOUTH CAROLINA, AND
MEETS OR EXCEEDS THE REQUIREMENTS FOR A CLASS "A" SURVEY AS SPECIFIED THEREIN.

STATE GRID NORTH
BY GNSS
FROM SCVRS
FROM NAD83 (2011)

LEGEND	
	CHESTER COUNTY G.I.S.
	FAIRFIELD COUNTY G.I.S.
	USGS WATER FEATURES
	COMPUTED CORNER
	COUNTY LINE SIGN

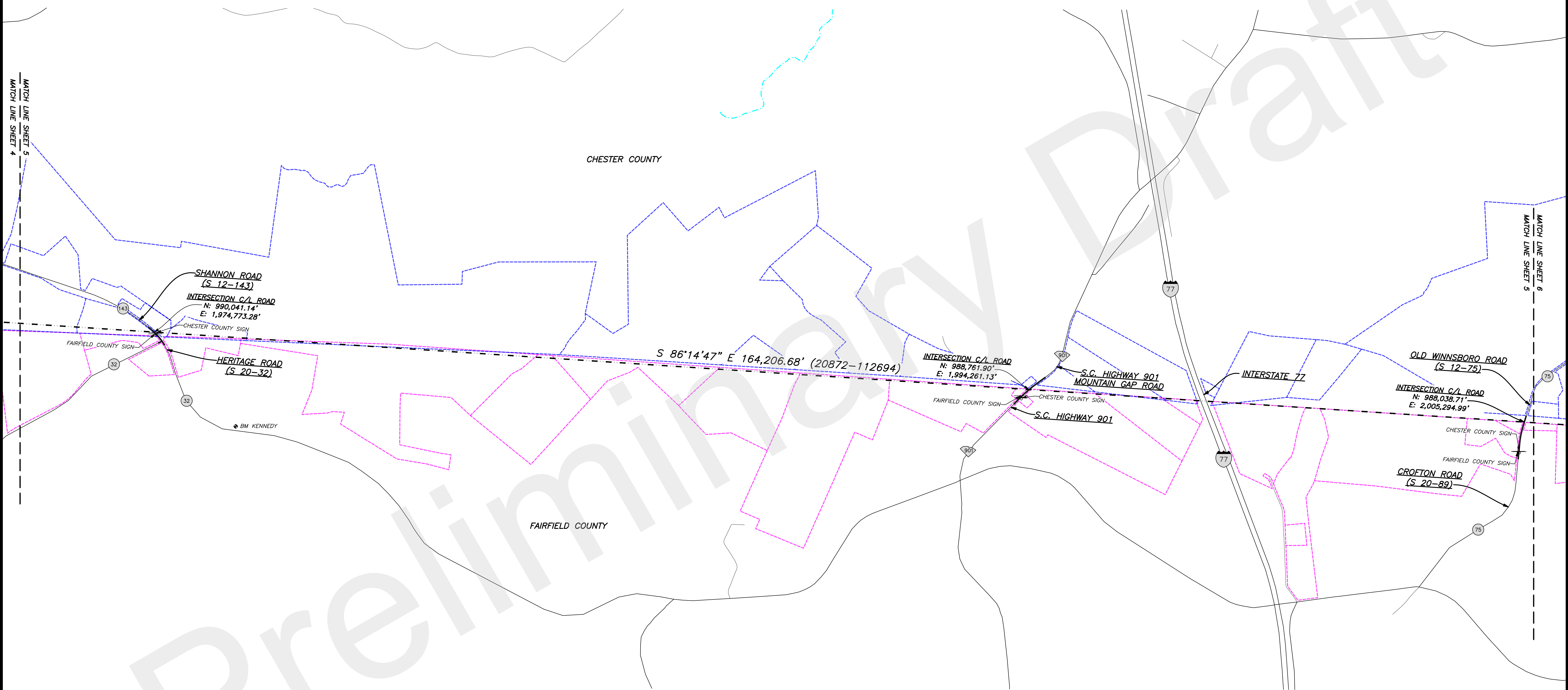

DRAWING BY TOMMY MADDALENA

SURVEYOR'S SEAL

SURVEYOR'S SEAL

C.O.A. SEAL

SOUTH CAROLINA
GLENN ASSOCIATES SURVEYING, INC.
No. C02238

REVISION SCHEDULE			
NO.	DATE	DESCRIPTION	CHECKED

NOTES:
NO PRINT OR ELECTRONIC COPY OF THIS PLAT IS
CERTIFIED BY GLENN ASSOCIATES SURVEYING, INC. UNLESS
IT BEARS THE ORIGINAL SIGNATURE AND IMPRESSION SEAL
OF THE RESPONSIBLE SURVEYOR SHOWN HEREON.

MAP OF SURVEY
FOR THE RE-ESTABLISHMENT OF THE
**CHESTER AND FAIRFIELD COUNTY
COMMON BOUNDARY**
CHESTER AND FAIRFIELD COUNTY, SOUTH CAROLINA
JUNE 18, 2021
SCALE: 1 INCH = 1,000 FEET

0 1,000' 2,000' 3,000' 4,000' 5,000' 6,000'

SURVEYED BY GLENN ASSOCIATES SURVEYING, INC.
P.O. BOX 12 JENKINSVILLE, S.C. 29065 telephone (803) 345-5297

Brian B. Bonds
BRIAN B. BONDS; S.C.P.L.S. # 28582
I HEREBY STATE THAT TO THE BEST OF MY PROFESSIONAL KNOWLEDGE, INFORMATION, AND BELIEF, THE SURVEY SHOWN HEREON WAS MADE IN ACCORDANCE WITH THE REQUIREMENTS OF THE STANDARDS OF PRACTICE MANUAL FOR SURVEYING IN SOUTH CAROLINA, AND MEETS OR EXCEEDS THE REQUIREMENTS FOR A CLASS "A" SURVEY AS SPECIFIED THEREIN.

STATE GRID NORTH
BY GNSS
FROM SCVRS
NAD83 (2011)

LEGEND	
	CHESTER COUNTY G.I.S.
	FAIRFIELD COUNTY G.I.S.
	USGS WATER FEATURES
	COMPUTED CORNER
	COUNTY LINE SIGN

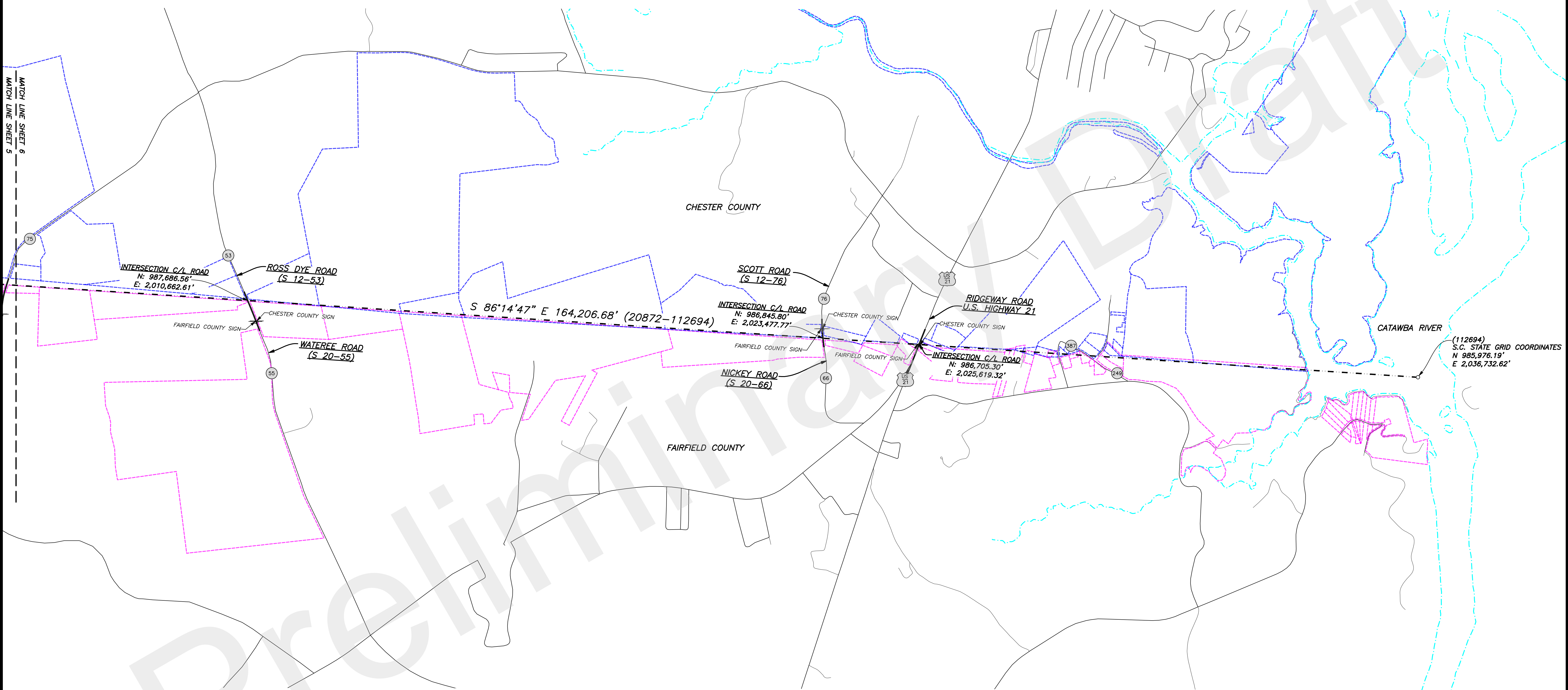

MATCH LINE SHEET 6
MATCH LINE SHEET 5

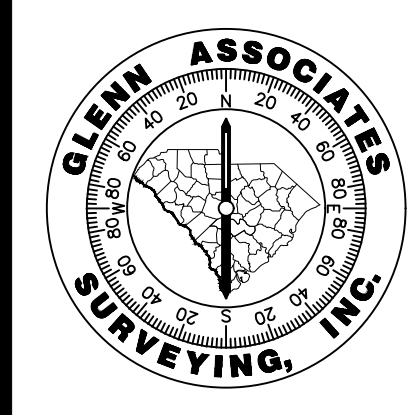

DRAWING BY TOMMY MADDALENA

MAP OF SURVEY
FOR THE RE-ESTABLISHMENT OF THE
**CHESTER AND FAIRFIELD
COMMON BOUNDARY**
CHESTER AND FAIRFIELD COUNTY, SOUTH CAROLINA
JUNE 18, 2021

SCALE: 1 INCH = 1,000 FEET

0 1,000' 2,000' 3,000' 4,000' 5,000' 6,000'

SURVEYED BY GLENN ASSOCIATES SURVEYING, INC.
P.O. BOX 12 JENKINSVILLE, S.C. 29065 telephone (803) 345-5297

Brian B. Bonds
BRIAN B. BONDS; S.C.P.L.S. # 28582
I HEREBY STATE THAT TO THE BEST OF MY PROFESSIONAL KNOWLEDGE, INFORMATION, AND BELIEF, THE SURVEY SHOWN HEREON WAS MADE IN ACCORDANCE WITH THE REQUIREMENTS OF THE STANDARDS OF PRACTICE MANUAL FOR SURVEYING IN SOUTH CAROLINA, AND MEETS OR EXCEEDS THE REQUIREMENTS FOR A CLASS "A" SURVEY AS SPECIFIED THEREIN.

SURVEYOR'S SEAL		C.O.A. SEAL		REVISION SCHEDULE		
		NO.	DATE	DESCRIPTION	CHECKED	

NOTES:
NO PRINT OR ELECTRONIC COPY OF THIS PLAT IS CERTIFIED BY GLENN ASSOCIATES SURVEYING, INC. UNLESS IT BEARS THE ORIGINAL SIGNATURE AND IMPRESSION SEAL OF THE RESPONSIBLE SURVEYOR SHOWN HEREON.