

11-439

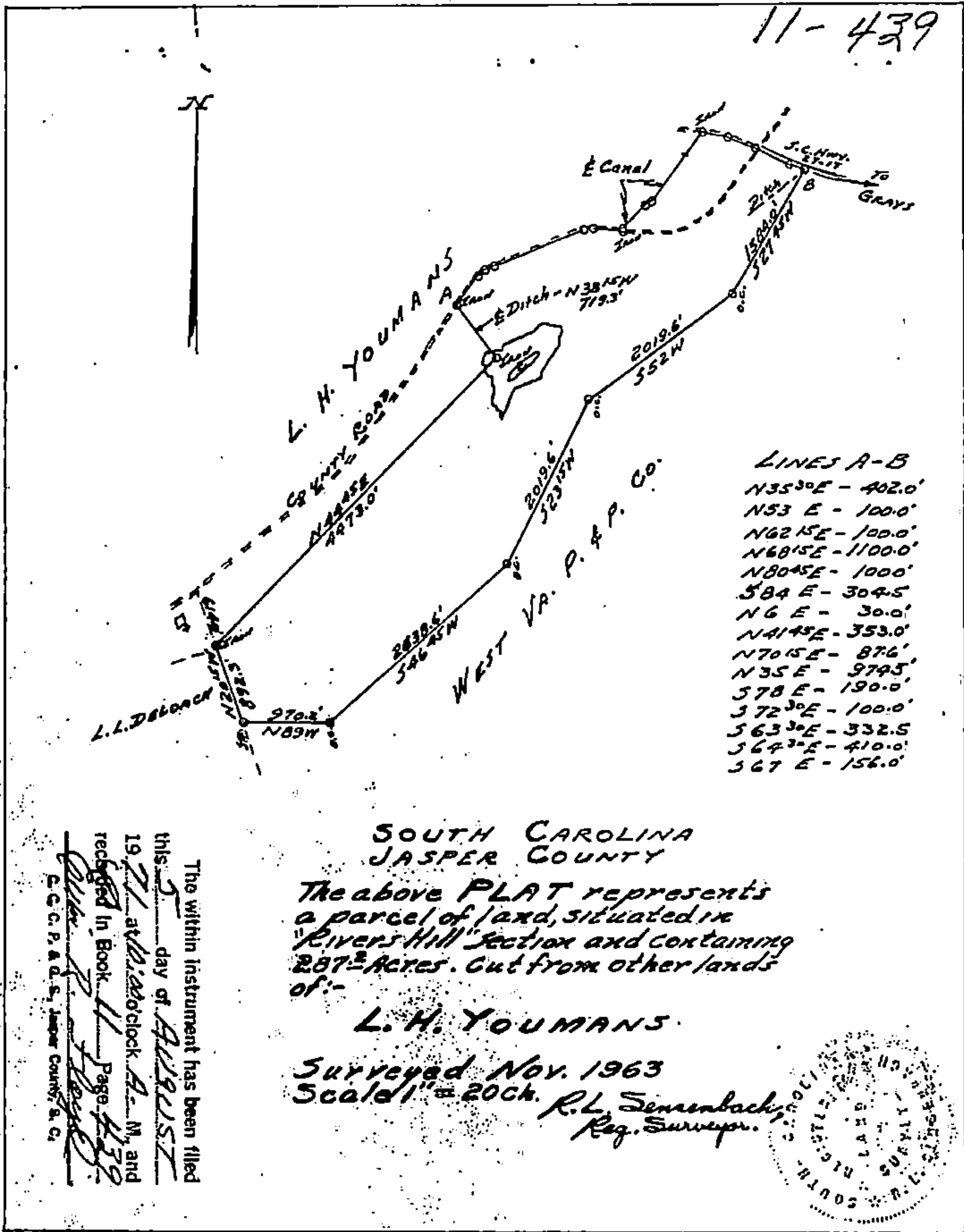

**SOUTH CAROLINA  
JASPER COUNTY**

The above PLAT represents a parcel of land, situated in "Rivers Hill" Section and containing 287<sup>1</sup>/<sub>2</sub> Acres. Cut from other lands of:-

**L. H. YOUMANS**

Surveyed Nov. 1963  
Scale 1" = 200'

*R. L. Semmback*  
Reg. Surveyor



The within instrument has been filed this 5 day of APRIL 1971 at 12:00 o'clock A.-M. and recorded in Book 11 Page 439  
*R. L. Semmback*  
C. C. P. & D. S., Jasper County, S. C.