

Acreage Table			
Tract No.	Tract Name	Acres Hampton	Acres Jasper
14	R. Joel Davis	57.5	
3	W. J. Morrison	458.5	
22	M. D. Crapse	38.5	
34	A. L. Crapse	68.5	
18	Ford M. Bank-Tollen Tract	25.2	
16	W. W. Brown	36.5	
34-A	W. W. Brown	1.0	
19	Ford M. Bank - M. D. Crapse	20.8	
1	W. J. Morrison-Janis Tract	319.3	
4	W. C. Jenkins	69.5	
23	Pollachicola Club	24.8	
32	Maner B. Robert	14.5	
32	Maner B. Robert	1.5	
32-A	Maner B. Robert	1.2	
30	Maner Robert and Non Robert	5.2	
30	Maner Robert and Non Robert	22.3	
31	Non L. Robert	4.8	
28	Mrs. Carrie L. Robert	21.0	
20	Mrs. Carrie L. Robert	12.1	
15	Mrs. Carrie L. Robert	30.5	
12	Mrs. Carrie L. Robert	58.5	
13	W. C. Jenkins	37.4	
5	Mrs. Carrie L. Robert	37.4	
36	Ello Brown et al	27.5	
52	M. L. Causey	5.0	
9	Simon Lowyer	38.1	
27	Lawrence Felke et al	19.8	
11	Rosanna Lee et al	7.0	
35	A. S. Bascomb et al	26.8	
35	A. S. Bascomb et al	4.2	
21	Caroline Johnson	10.0	
25	Caroline Johnson	20.0	
33	Ford M. Bank (Heater Wright)	70.0	
24	William Gardner	15.0	
17	William Gardner	16.0	
33-A	Ford M. Bank (Heater Wright)	50.5	
40	John Graves	1.8	6.0
50	3 Tolbert Tracts (John Graves, Harold Tolbert, Lillie Williams)	8.0	13.0
38	John B. English		42.6
51	J. A. Miller (Katie Frazier)		51.5
37	John Glover and Mattie Brantly	18.0	1.2
32	W. C. Jenkins	2.4	34.1
6	Edward L. Causey	47.5	93.5
10	Ernest M. Causey	10.0	137.7
8	Mrs. Catherine M. Deason	212.0	15.5
26	Mrs. Catherine M. Deason	65.0	0.7
Totals Hampton		2094.0	401.5 Jasper
total		2495.5 acres	

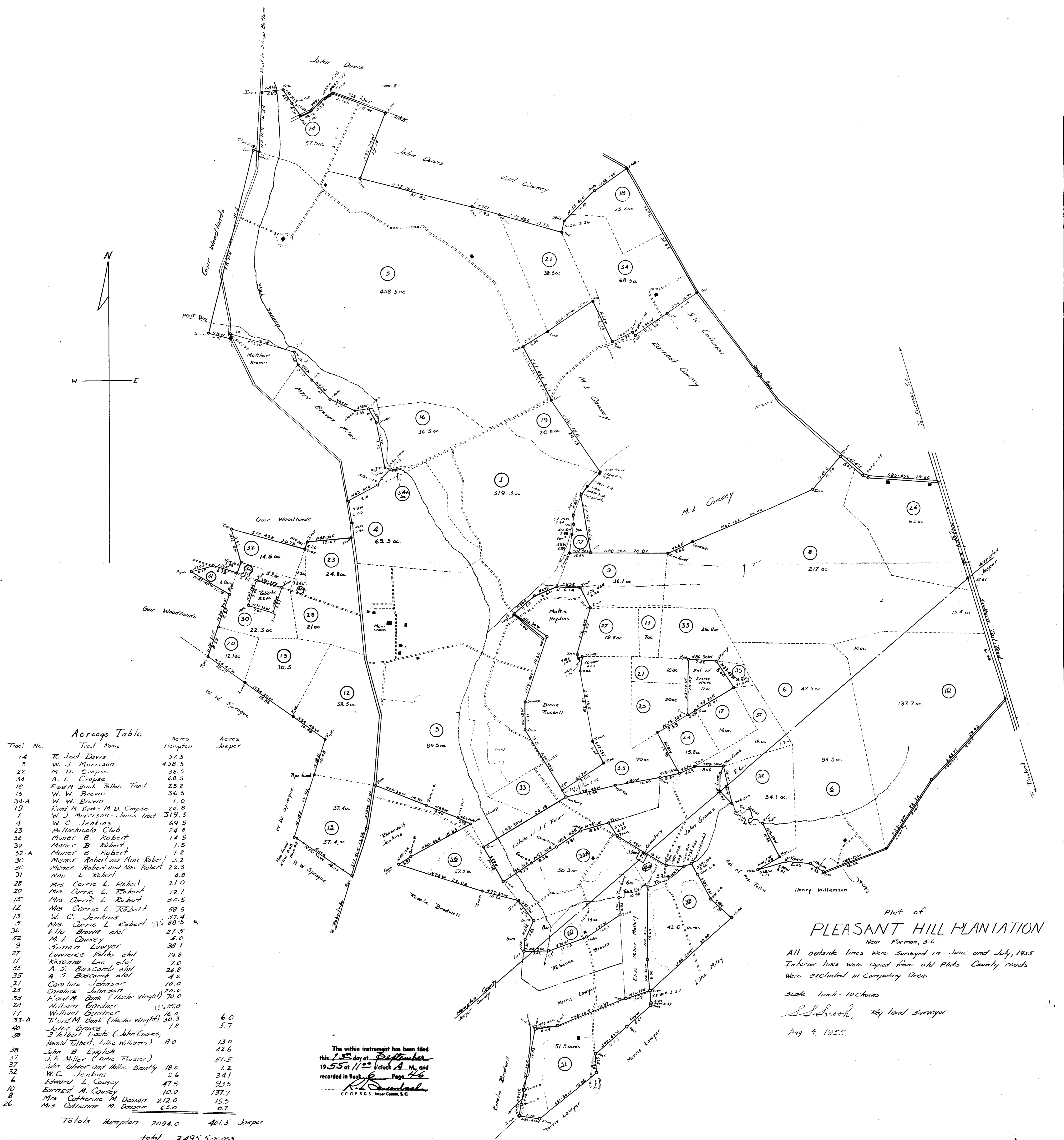

Plat of
PLEASANT HILL PLANTATION
Near Furman, S.C.

All outside lines were surveyed in June and July, 1955.
Interior lines were copied from old Plats. County roads
were excluded in Computing Area.

Scale - 1 inch = 10 chains

R. S. Brooks, Reg. Land Surveyor

Aug. 4, 1955.

The within instrument has been filed
this 13th day of September
1955 at 11:20 o'clock A.M. and
recorded in Book 6 Page 46
R. S. Brooks
C.C.P. & S. Jasper County, S.C.