

Nov 15 12 30 PM '84
 FILED-RECORDED
 HAROLD K. CAMP
 CLERK OF COUNTY
 DORCHESTER COUNTY
 E-33

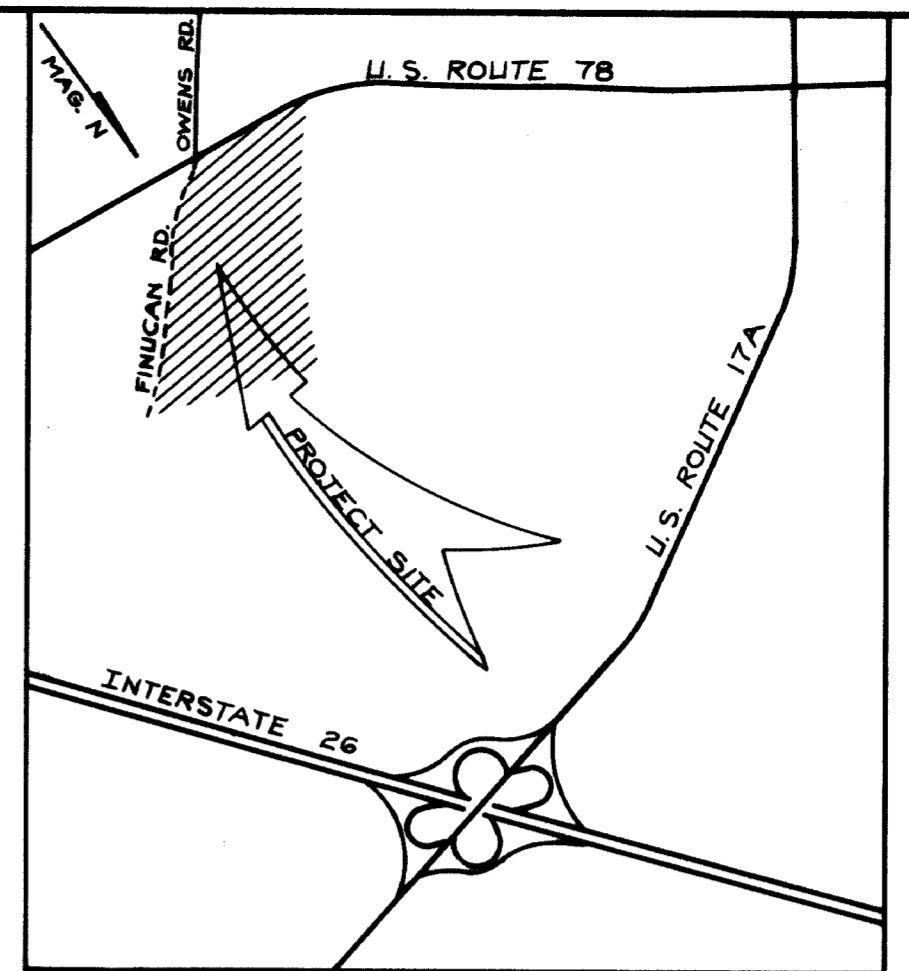

LOCATION MAP
 SCALE 1" = 2000'

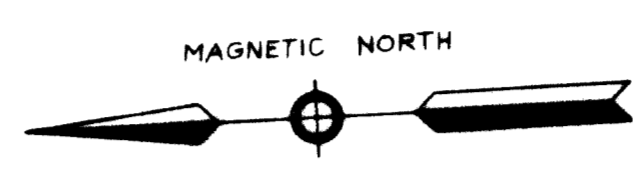

NOTE:
 Based on a visual inspection made of the subject property, we find that the 80 foot right of way granted to the State of South Carolina to S.C. Gas Co. in the records of Charleston County lies within the 200 foot right of way which was granted by instrument of John Finucan to S.C. Power Company recorded in Book 2010-page 326, in the records of Berkeley County.

- LEGEND**
- POINTS FOR 100 ACRE BOUNDARY, EXISTING OR SET IN FIELD.
 - POINTS FROM REFERENCE PLAT
 - ▲ NAIL & CAP SET IN FIELD.
 - I.P.S. IRON PIN SET
 - PROPERTY LINE
 - - - EASEMENT
 - - - DIRT ROAD

REFERENCE PLAT

1) LANDS OF JOHN FINUCAN & MAGIE F. PETERS COMPLETED TO INCORPORATE PORTIONS OF CHARLESTON AND BERKELEY COUNTIES INTO DORCHESTER COUNTY. DATED: MAY 13, 1977

BY: NATHAN C. BAVEW S.C.R.L.S. 4116
 ROBERT K. LEAKE S.C.R.L.S. 2746
 N. MAX HICKS S.C.R.L.S. 3443

CRS-SIRRINE INC.
 P.O. BOX 926
 SUMMERVILLE, S. C. 29484

I, HAROLD J. WILLSON, A REGISTERED LAND SURVEYOR OF THE STATE OF SOUTH CAROLINA DO HEREBY CERTIFY THAT, TO THE BEST OF MY KNOWLEDGE, THE ABOVE PLAT IS A TRUE AND CORRECT REPRESENTATION OF THE PROPERTY SURVEYED AND THAT THE PRECISION IS NOT LESS THAN 1 PART IN 7,500. AREAS HAVE BEEN DETERMINED BY THE DMD METHOD.



Harold Joe Willson
 HAROLD J. WILLSON
 REG. L.S. NO. 4590

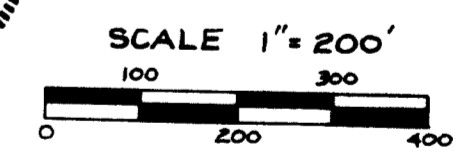

PREPARED AND CHECKED BY
 THE AMERICAN HOME FUNDING, INC.
 AND CITIZENS SAVINGS BANK, F.S.B.

PLAT
 BOUNDARY OF 100 ACRE TRACT
 PROPERTY OF
 FINUCAN - PETERS
 DEVELOPMENT INC.
 SUMMERVILLE, S. C.
 DATE: MAY 8, 1984

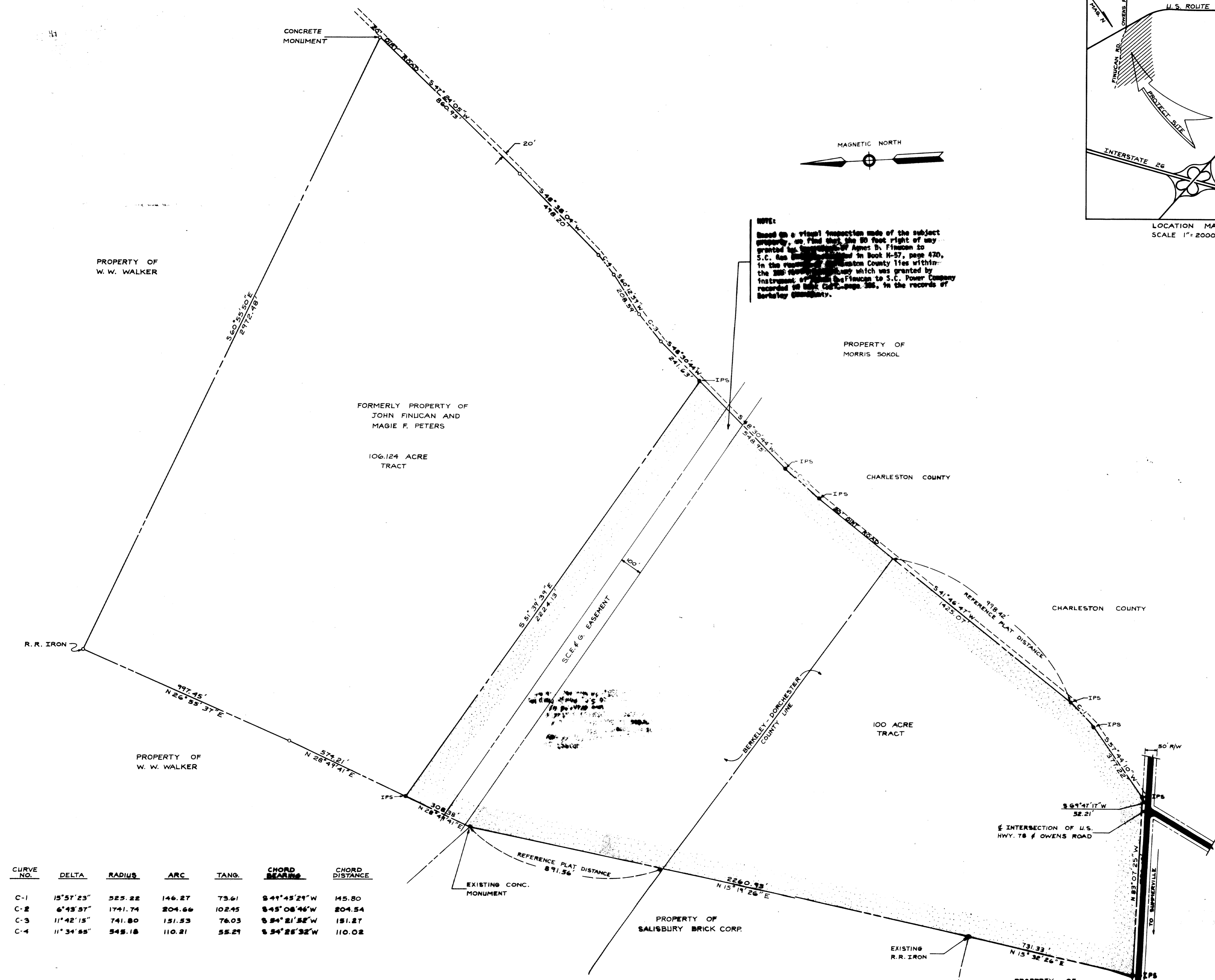

CURVE NO.	DELTA	RADIUS	ARC	TANG.	CHORD BEARING	CHORD DISTANCE
C-1	15° 57' 23"	525.22	146.27	73.61	S 41° 45' 21" W	145.80
C-2	6° 43' 57"	1741.74	204.66	102.45	S 45° 08' 46" W	204.54
C-3	11° 42' 15"	741.80	151.53	76.03	S 54° 21' 52" W	151.27
C-4	11° 34' 55"	545.18	110.21	55.27	S 54° 25' 32" W	110.02