Kershaw County Precinct Map
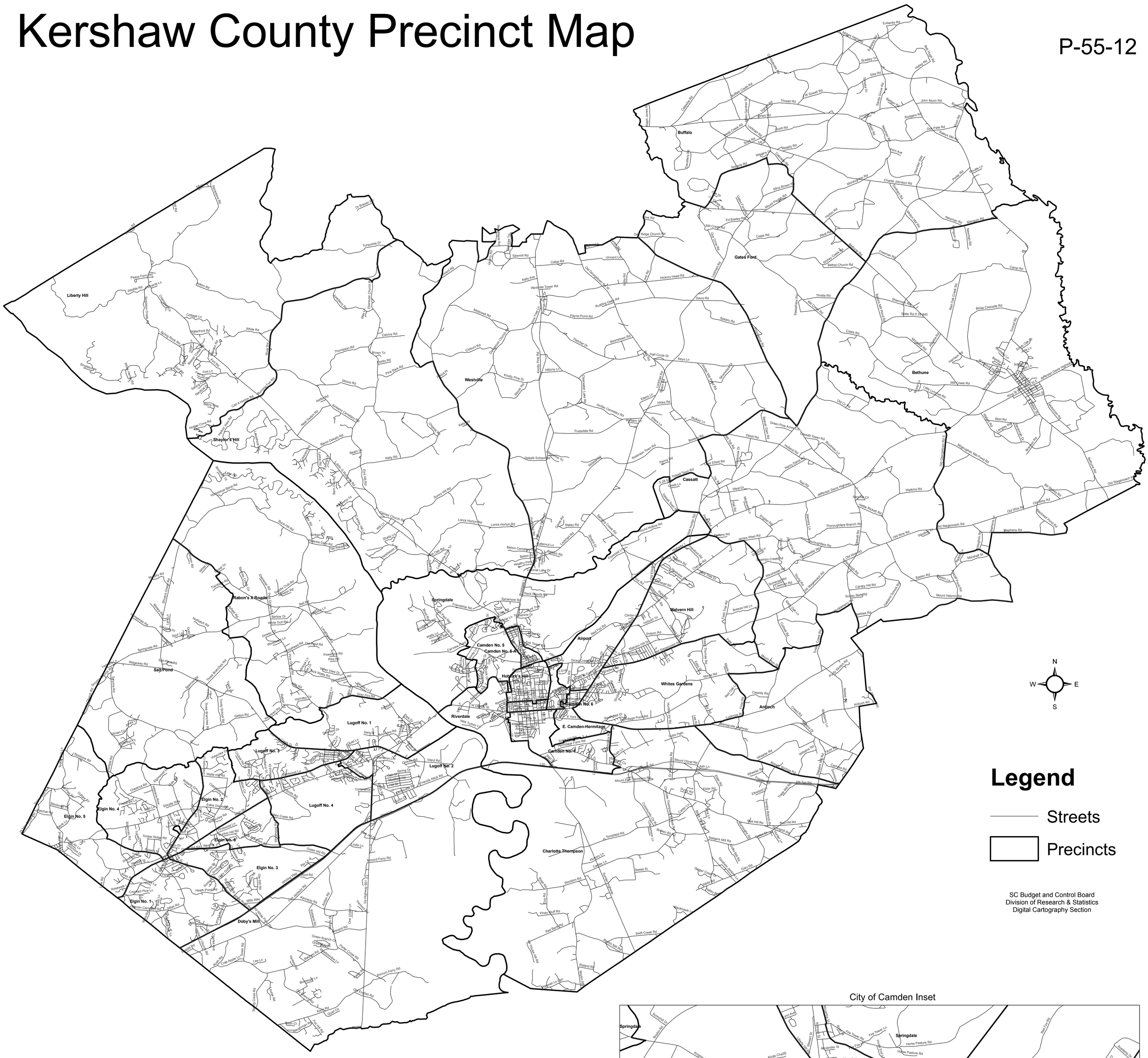
P-55-12